

# **CATTLEMAXX**

*Model: 105 & 150*

## **ILLUSTRATED PARTS LIST**

*This manual is for any CattleMaxx with serial numbers*

*Model 105 - AWPM25980455 or later*

*Model 150 - AWPM35980792 or later*

***Art's-Way Manufacturing Co., Inc.***

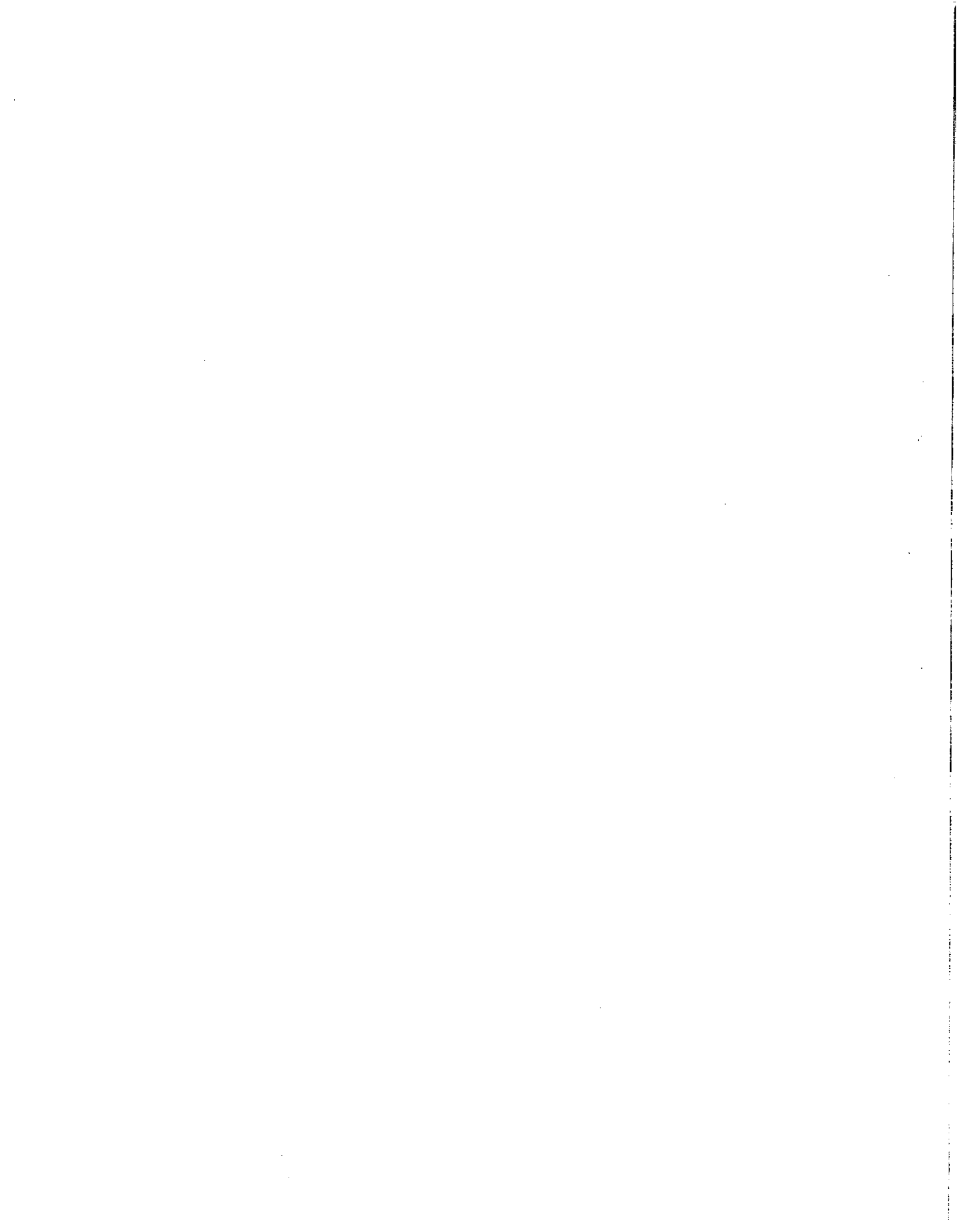

# **TO THE OWNER**

Congratulations on the purchase of your new Art's-Way CattleMaxx. You have selected a top quality machine that is designed and built with pride to ensure you have many years of efficient, reliable service.

Even if you are an experienced operator of this or similar equipment, *we ask you read the Operator's Manual before running this CattleMaxx.* The way you operate, adjust and maintain this unit will have much to do with its successful performance. Any further questions you may have about this piece of Art's-Way equipment should be directed to your local Art's-Way dealer or to Art's-Way Manufacturing Co., Inc., Armstrong, Iowa, 50514, (712) 864-3131.

## **Specifications And Design Are Subject To Change Without Notice**

Art's-Way Manufacturing Co., Inc. is continually making product improvements. In doing so, we reserve the right to make changes or add improvements to our products without obligation for the equipment previously sold.

Because modifications to this CattleMaxx may effect the performance, function and safety of its operation, no modifications are to be made without the written permission of Art's-Way Manufacturing Co., Inc. Any modifications made without the written permission of Art's-Way Manufacturing Co., Inc. shall void the warranty of this product.

In the interest of continued safe operation of the CattleMaxx, *pay particular attention to the safety alert symbol throughout this Manual.*

## **Art's-Way Manufacturing Co., Inc. Statement Of Product Liability**

Art's-Way Manufacturing Co., Inc. recognizes its responsibility to provide its customers with a safe and efficient product. Art's-Way attempts to design and manufacture its product in accordance with accepted engineering practices in effect at the date of design. This statement should not be interpreted to mean that our products will protect against the user's own carelessness or failure to follow common safety practices, as set forth in this manual, nor will Art's-Way be liable for any such act. In addition, Art's-Way assumes no liability for product altered or modified in any way by users or anyone other than an authorized dealer.

## **Important Warranty Information**

The warranty for this CattleMaxx appears on page iv of this Manual. In order to establish proper warranty registration, the Warranty Registration and Dealer Pre-Delivery Checklist must be completed and returned to the factory. Failure to comply with this requirement may result in reduced warranty allowances.

# **PARTS AND SERVICE**

As the new purchaser of your CattleMaxx, it is very important to consider the following factors:

- A. Original Quality**
- B. Availability of Service Parts**
- C. Availability of adequate Service Facilities**

Art's-Way Manufacturing Co., Inc. has an excellent dealership network ready to answer any questions you may have about your CattleMaxx. Parts for your machine may be ordered through our dealers. When placing a parts order, please have the model and serial number ready. This will allow the dealer to fill your order as quickly as possible.

For your convenience, we have provided this space for you to record your model number, serial number and the date of purchase, as well as your dealer's name and address.

**Owner's Name:** \_\_\_\_\_

**Owner's Address:** \_\_\_\_\_

**Purchase Date:** \_\_\_\_\_

**Dealership Name:** \_\_\_\_\_

**Dealership Address:** \_\_\_\_\_

**Dealership Phone No.:** \_\_\_\_\_

Building on a  
*Art's-Way*  
Tradition of Quality

SERIAL NO.

MODEL NO.

Manufactured By  
Art's-Way Manufacturing Co., Inc.  
Armstrong, IA

## **Machine Serial Number Location**

(Behind Ladder Left Hand Side)

Enter the serial number and model number of your CattleMaxx in the space provided above.

# TABLE OF CONTENTS

<b>To the Owner</b> .....i	<b>Swivel Assembly, Mechanical - 367270</b> .....18
Specifications and Design Are Subject to Change Without Notice.....i	<b>Swivel Assembly, Hydraulic - 367260</b> .....20
Art's-Way Manufacturing Co., Inc. Statement of Product Liability.....i	<b>Discharge Assembly, Vertical 29" - 471160</b> .....22
Important Warranty Information.....i	<b>Discharge Assembly, Vertical 45" - 461770</b> .....24
<b>Parts and Service</b> .....ii	<b>Inner Elbow Assembly Discharge 367150</b> .....26
<b>Table of Contents</b> .....iii	<b>Mechanical Ring &amp; Worm Assembly - 367290</b> .....28
<b>Limited Warranty</b> .....iv	<b>Hydraulic Ring &amp; Worm Assembly - 133310</b> .....30
<b>Safety First</b> .....v	<b>Hydraulic Lift Assist &amp; Shields</b> .....31
Notices of Danger, Warning and Caution.....v	<b>RollerMill, Basic 20" - P20000</b> .....32
<b>Safety Guidelines</b> .....vi	<b>20" RollerMill Belt Drive - 397390</b> .....34
Before Operating.....vi	<b>540 RPM Drive Assembly, 20" RollerMill - 368550</b> ...35
During Operation.....vi	<b>20" RollerMill Assembly with Offset Hopper -     370030</b> .....36
Maintenance Safety.....vi	<b>Auger Feeder Assembly, 20" RollerMill - 370260</b> .....38
Hydraulic Safety.....vi	<b>Folding Discharge Auger Extensions 3' - 134040     &amp; 6' - 134050</b> .....40
Transportation Safety.....vii	<b>Bolt-On Discharge Auger Extensions 3' - 147480,     4' - 147490, 5' - 147500, &amp; 6' - 147510</b> .....41
Storage Safety.....vii	<b>Cover Assembly for 20" Offset Hopper - 463230</b> .....42
Tire Safety.....vii	<b>Hydraulic Motor Kits</b> .....42
Assembly Safety.....vii	<b>Valve Assembly - 161510</b> .....43
<b>Jack Assembly - 040440</b> .....1	<b>Electronic Scale Assembly</b> .....44
<b>Implement Driveline Assembly, 540 RPM - 374140</b> .....2	<b>New or Regrooved 20" Rolls - Drive</b> .....46
<b>Tank Assembly - 365780</b> .....4	<b>New or Regrooved 20" Rolls - Idler (Eccentric)</b> .....47
<b>Mixing Auger Assembly 105 - 365790 &amp; 150 -     365750</b> .....6	<b>Hydraulic Plumbing</b> .....48
<b>Gearbox Assembly, Mixer - 365860</b> .....7	<b>Paint &amp; Decals</b> .....51
<b>Drive &amp; Gearbox Assembly, Lower - 470990</b> .....8	<b>Specifications</b> .....52
<b>Spindle, Hitch &amp; Hub Assembly 105 Scale - 366400     &amp; 105 Standard - 366380 &amp;</b> .....10	<b>Index</b> .....53
<b>Spindle, Hitch &amp; Hub Assembly 150 Scale -     366410 &amp; 150 Standard - 366390</b> .....12	
<b>Mill to Mixer Auger Assembly - 365760</b> .....14	
<b>Supplement Hopper - 470970</b> .....15	
<b>Hopper &amp; Drive Assembly, Discharge - 366690</b> .....16	

# LIMITED WARRANTY

**Art's-Way Manufacturing Co., Inc.** warrants the products it sells to be free from defects in material and workmanship for a period of one (1) year after the date of delivery to the first purchaser, subject to the following conditions:

- **Art's-Way Manufacturing Co., Inc.** obligation and liability under this warranty is to repair or replace (at the company's option) any parts which upon manufacture were defective in material or workmanship.
- All parts and repairs under this warranty shall be supplied at an authorized **Art's-Way Manufacturing Co., Inc.** dealer or at the factory, at the option of **Art's-Way Manufacturing Co., Inc.**
- **Art's-Way Manufacturing Co., Inc.** warranty does not extend to parts and elements not manufactured by **Art's-Way Manufacturing Co., Inc.** and which carry the warranty of the other manufacturer.
- Transportation or shipping to an authorized dealer for necessary repairs is at the expense of the purchaser.
- **Art's-Way Manufacturing Co., Inc.** makes no other warranty expressed or implied and makes no warranty of merchantability or fitness for any particular purpose beyond that expressly stated in this warranty. **Art's-Way Manufacturing Co., Inc.** liability is limited to the terms set forth in this warranty and does not include any liability for direct, indirect, incidental or consequential damages or expenses of delay and the Company's liability is limited to repair or replacement of defective parts as set forth herein.
- Any improper use, and maintenance, including operation after discovery of defective or worn parts, operation beyond the rated capacity, substitution of parts not approved by **Art's-Way Manufacturing Co., Inc.** or any alteration or repair by other than authorized **Art's-Way Manufacturing Co., Inc.** dealer which affects the product materially and adversely, shall void this warranty.
- No dealer, employee or representative is authorized to change this warranty in any way or grant any other warranty unless such change is made in writing and signed by an officer of **Art's-Way Manufacturing Co., Inc.** at its home office.
- Some states do not allow limitations on how long an implied warranty lasts or exclusions of, or limitations on relief such as incidental or consequential damages, so the above limitations or exclusions may not apply to you. This warranty gives you the specific legal rights and you may have other rights which vary from state to state.

# SAFETY FIRST

***“A careful operator is the best insurance against an accident.”***

(National Safety Council)

Most accidents can be prevented if the operator:

- fully understands how the machine functions
- can anticipate situations which may produce problems
- can make necessary corrections before problems develop.

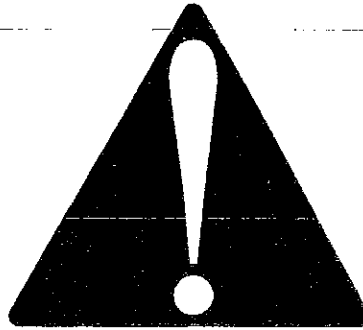

**Figure 1: The Universal Safety Alert Symbol**

The American Society of Agricultural Engineers has adopted the *Universal Safety Alert Symbol* (Figure 1) as a way to identify areas of potential danger if the equipment is not operated correctly. ***Please be alert whenever you see this symbol in the manuals or on your CattleMaxx.***

Art's-Way Manufacturing Co., Inc. strives to make our equipment as safe as it can possibly be. The CattleMaxx conforms to applicable safety standards at the time of manufacturing. A safety conscious equipment operator makes an effective accident-prevention program complete.

Safety features and instructions for the CattleMaxx models are detailed elsewhere in the Operator's Manual. It is the responsibility of the owner to ensure that *all* operators read and understand the Manual before they are allowed to operate the CattleMaxx. (*Occupational Safety and Health Administration (OSHA) regulation 1928.57.*)

---

## **Notices of Danger, Warning and Caution**

Watch for these words on the CattleMaxx and in this Manual to alert you to important safety messages:



**DANGER:** Immediate and specific hazard which *will* result in severe personal injury or death if proper precautions are not taken.



**WARNING:** Specific hazard or unsafe practice *could* result in severe personal injury or death if proper precautions are not taken.



**CAUTION:** A reminder of good safety practices. Personal injury *could* result if proper procedures are not followed.



# SAFETY GUIDELINES



**CAUTION:** Remember, a careful operator is the best insurance against an accident.



**CAUTION:** Read and Understand the Operator's Manual and all the safety decals before operating the harvester. Review all safety instructions with all operators annually.

## Before Operating

- **Do not** wear loose fitting clothing as it may catch in moving parts.
- Make sure to install and/or secure all guards and shields, including the tractor power take-off master shield, before starting or operating the CattleMaxx.
- Be sure that the correct implement driveline parts are used and that they are properly secured.
- After servicing, be sure all tools, parts or servicing equipment are removed from the machine.
- Install the safety chain when attaching the CattleMaxx to the tractor.
- Clear the area of bystanders, especially children, when making repairs, adjustments or performing maintenance on the CattleMaxx.
- **Do not** allow riders.
- Put all tractor and machine controls in "neutral" and disengage the PTO before starting. Follow the starting instructions according to your tractor manual.

## During Operation

- Shut off the tractor engine, put key in pocket, and be sure to wait until all rotation has come to a complete stop before opening any covers, adjusting, cleaning, or lubricating.
- Do not attempt to remove any obstructions from the auger or belts while the machine is running.
- Keep hands, feet, hair and clothing away from moving parts.
- Keep all shields and guards in place and in good repair.
- Keep all children and bystanders away from the CattleMaxx while in operation.

- Always disengage the auger feeder before transporting.
- Be careful when ascending or descending the ladder. **Wet shoes or boots are slippery.**
- **Do not** attempt to unclog, clean or adjust the CattleMaxx while it is running
- Stay away from overhead power lines. Electrocutation can occur even without direct contact.
- Keep all hydraulic lines, fittings, and couplers tight and free of leaks. (See the Hydraulic Safety section, below.)

## Maintenance Safety

- Follow all operating, maintenance and safety instructions found in the Operator's Manual.
- Before servicing, adjusting, repairing or unplugging the CattleMaxx, stop the tractor engine, place all the controls in neutral, set the parking brake, remove the ignition key and wait for all moving parts to stop.
- Use only the tools, jacks and hoists that are of sufficient capacity for the job.
- Use support blocks or safety stands when changing tires or working under the machine.
- Follow good shop practices of keeping the service area clean and dry and use adequate light for the job at hand.
- Make sure all shields/guards are in place and properly secured when maintenance work is complete.

## Hydraulic Safety

- Before applying pressure from the hydraulic system make sure all lines, fittings and couplers are tight and in good condition.
- Relieve pressure from the hydraulic circuit before servicing or disconnecting from the tractor.
- Replace any worn, cut, abraded, flattened or crimped hoses.
- **Do not** make any temporary repairs to the hydraulic lines, fittings or hoses by using tape, clamps or cement. The hydraulic system operates under extremely high pressure and temporary repairs may fail suddenly and create a hazardous situation.



# SAFETY GUIDELINES

- Wear proper hand and eye protection when searching for a high-pressure hydraulic leak. Use a piece of wood or cardboard as a backstop instead of hands to identify and isolate a leak. If injured by a concentrated high-pressure stream of hydraulic fluid, seek medical attention immediately. Serious infection or toxic reaction can develop if hydraulic fluid penetrates the surface of the skin.
- Before applying pressure to the system, make sure all components are tight and that the lines, hoses and couplings are not damaged.

## Transportation Safety

- Be sure to comply with all local regulations regarding transporting equipment on public roads and highways.
- Make sure the **Slow Moving Vehicle (SMV)** emblem and all lights and reflectors required by local highway and transportation authorities are in place, clean and clearly visible to all oncoming or following traffic.
- **Do not** allow riders while transporting.
- Make sure the CattleMaxx is securely attached to the tractor and install a safety chain to the CattleMaxx. Install a retainer through the drawbar pin and attach the safety chain.
- **Do not** fail to latch the tractor brake pedals together.
- **Do not** exceed 20 mph when transporting the CattleMaxx. Always reduce speed on rough roads and surfaces, or when going down inclines.



**CAUTION:** Always transport a loaded mixer at slow speed (10 mph or less).

- Drive slowly when turning and always use turn signals on the tractor to indicate your turning intentions to the other traffic.
- The weight of the trailed machine should **NEVER** exceed the weight of the towing vehicle.
- Check clearances carefully whenever the machine is towed.
- Stay away from overhead or side obstructions and power lines during transport. Electrocutation can occur even without direct contact.

## Storage Safety

- Store the CattleMaxx in an area away from human activity.
- **Do not** permit children to play on or around the stored machine.
- Park the CattleMaxx on level ground.

## Tire Safety

- Have a qualified tire dealer or repair service perform tire repairs.
- **Do not** attempt to mount a tire unless you have the proper equipment and experience to do the job.
- Follow proper procedures when mounting a tire on a rim to prevent an explosion which could result in serious injury.
- **Do not** substitute tires of lesser road rating and capacity for the original equipment tires.



**CAUTION:** Failure to follow proper procedures when mounting a tire on a wheel or rim can produce an explosion which may result in serious injury or death. Do not attempt to mount a tire unless you have the proper equipment and experience to perform the job. Have it done by your dealer or a qualified tire repair service.

## Assembly Safety

- Use adequate manpower to perform assembly procedures safely.
- Assemble the CattleMaxx in an area with sufficient space to maneuver the largest components and allow easy access to all sides of the machine.
- Use only forklifts, lift cranes, jacks and tools with sufficient capacity for the loads.
- **Do not** allow spectators in the working area.

**Remember:**  
*The Best Operator is a Safe Operator.*

# NOTES

# JACK ASSEMBLY, COMPLETE - 040440

## ATTACHES TO TANK ASSEMBLY PAGE 4

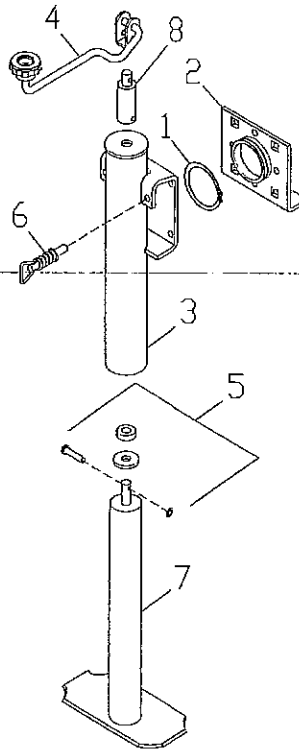

Item	Part Number	PM25 Qty.	PM35 Qty.	Description
1	040290	1	1	Ring, Retaining
2	040300	1	1	Bracket, Swivel
3	040370	1	1	Tube and Bracket Assembly
4	151630	1	1	Kit, Crank Handle Assembly
5	151640	1	1	Kit, Thrust Washer Assembly
6	151650	1	1	Plunger, Pin Assembly
7	151670	1	1	Tube Assembly, 14" Inner
8	389180	-	1	Shaft, Extension

# IMPLEMENT DRIVELINE ASSEMBLY, 540 RPM FOR USE ON 20" ROLLERMILL - 374140

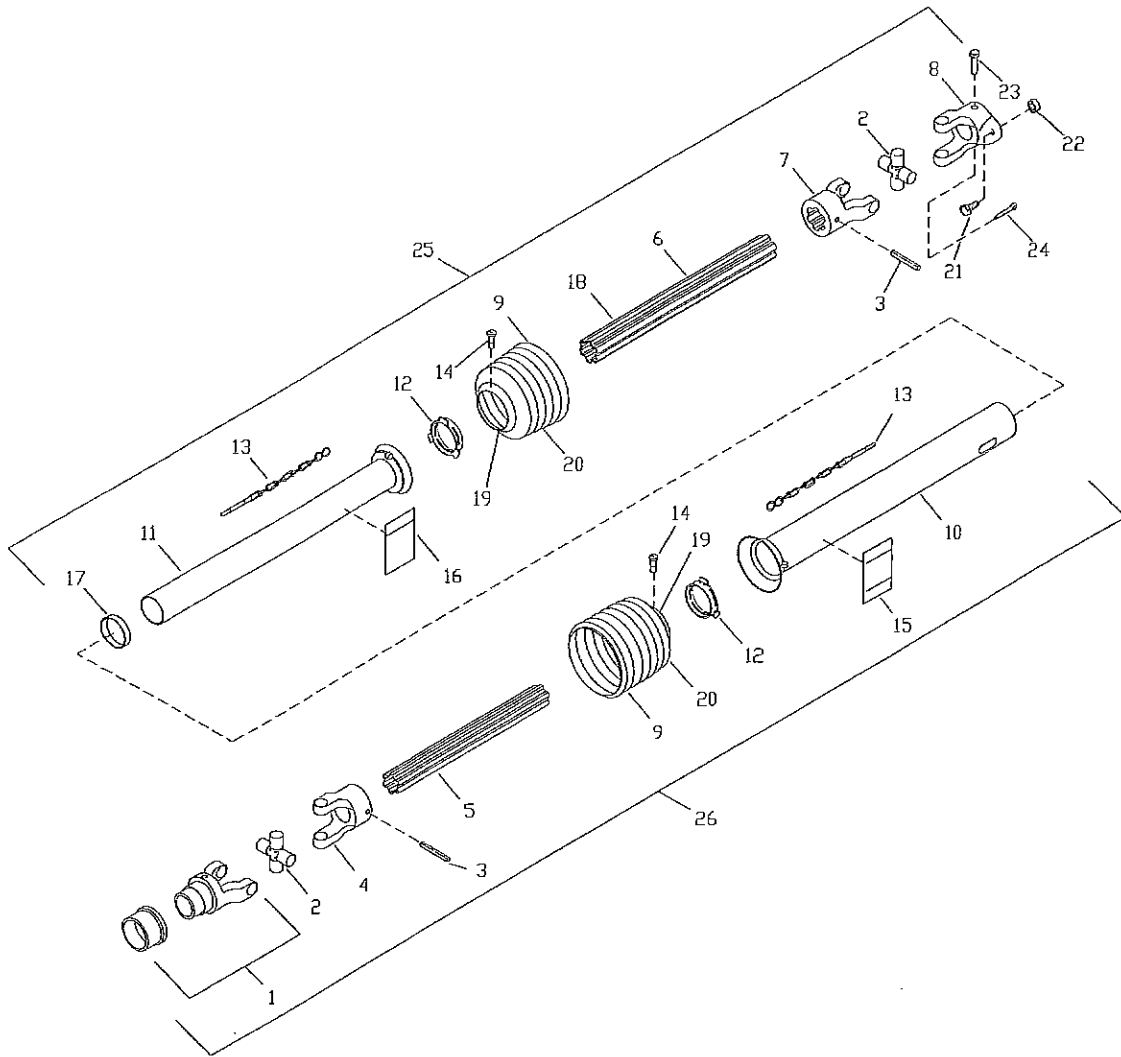

# IMPLEMENT DRIVELINE ASSEMBLY, 540 RPM

## FOR USE ON 20" ROLLERMILL - 374140

Item	Part Number	Qty.	Description
1	340130	1	Yoke, 1-3/8" 6 Spline
2	182230	2	Kit, Cross and Bearing
3	196740	2	Pin, Spring 10 mm x 90 mm
4	196730	1	Yoke, Inboard
5	355700	1	Shaft, Inner Profile S4
6	355710	1	Profile and Sleeve
7	196770	1	Yoke, Inboard
8	379800	1	Yoke, Shearbolt Clutch
9	340140	2	Shield, Cone 7 Rib
10	379830	1	Tube, Outer Shield Oval (use with 374140)
11	355730	1	Tube, Inner Shield Round
12	182900	2	Ring, Bearing SC 25
13	182890	2	Chain, Safety
14	345980	2	Screw, Shield (in item 9)
15	268860	1	Decal, Danger Rotating Drive Line
16	340180	1	Decal, Danger Shield Missing
17	340190	2	Bearing, Support
18	196890	1	Zerk, 3/16" Drive Grease (in item 6)
19	349250	2	Collar, Reinforced
20	340210	1	Assembly, Collar Kit (in item 1)
21	299930	1	Bolt, HHCS 3/8"-16 x 2-1/4"
22	E552044	1	Nut, Lock 3/8"-16 Hex Top Grade 2
23	036480	1	Pin, Clevis 5/16" x 3"
24	020700	1	Pin, Cotter 5/32" x 1" Chisel Point
25	379790	1	Implement Driveline - Implement Half
26	379780	1	Implement Driveline - Tractor Half

# TANK ASSEMBLY - 365780

## SHOWS ASSEMBLY FOR 105 & 150

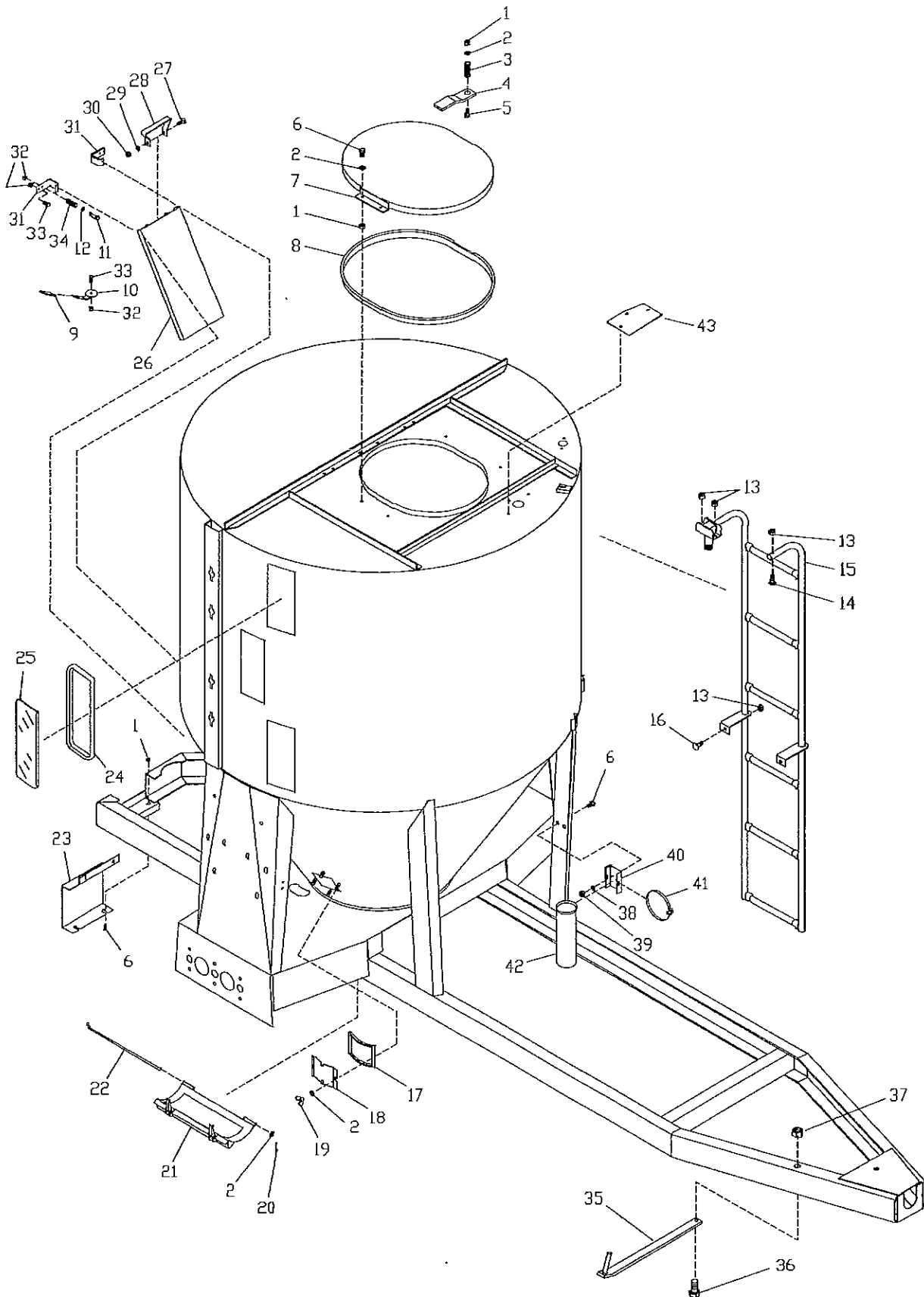

# TANK ASSEMBLY - 365780

## SHOWS ASSEMBLY FOR 105 & 150

Item	Part Number	Qty.	Description
1	025670	6	Nut, Lock 5/16"-18 Hex Disthread
2	022920	13	Washer, Flat 5/16" Flat
3	013080	2	Spring, Compression
4	022930	2	Bracket, Lid Locking
5	009800	2	Bolt, HHCS 5/16"-18 x 2-1/2"
6	012140	6	Bolt, HHCS 5/16"-18 x 3/4"
7	035661	1	Weldment, Lid and Hinge with Decal
8	164020	1	Seal, Tank Lid
9	050150	1	Grip, Red Handle
10	204690	1	Weldment, Eccentric
11	E672368	2	Bolt, HHCS 1/4" x 2-1/4"
12	023260	2	Washer, Flat 1/4"
13	020180	5	Nut, Lock 3/8"-16 Hex Flange
14	J03H1558	1	Bolt, Carriage 3/8"-16 x 1-1/2"
15	365670	1	Weldment, Ladder Assembly
16	170530	1	Bolt, Carriage 3/8"-16 x 1"
17	185910	2	Strip, Seal Tank CO
18	036090	2	Door, Clean Out
19	009790	8	Nut, Wing 5/16"-18 Type A
20	021210	1	Pin, Cotter 3/32" x 1"
21	363990	1	Weldment, Trough Cover
22	156970	1	Pin, Hinge 5/16" x 18-1/2"
23	365190	1	Bracket, Short 105
23	315180	1	Bracket, Long 150
24	012020	3	Rubber, Window Frame
25	012050	3	Window, Glass 4-1/2" x 12"
26	204670	1	Door, Unloading Slide
27	012410	2	Bolt, Carriage 5/16"-18 x 3/4"
28	204680	1	Handle, Door
29	023620	2	Washer, Lock 5/16"
30	023630	2	Nut, Hex 5/16"-18
31	216020	2	Holder, Sliding Door
32	042370	5	Nut, Lock 1/4"-20 Hex Grade 2
33	012051	3	Bolt, HHCS 1/4"-20 x 3/4"
34	011130	2	Assembly, Slide Holder Spring
35	379470	1	Holder, PTO
36	014770	1	Bolt, HHCS 1/2"-13 x 1-1/2"
37	037540	1	Nut, Lock 1/2"-13
38	023620	2	Washer, 5/16" Lock
39	023630	2	Nut, Hex 5/16"-18
40	458080	1	Bracket, Tube Mount
41	455160	1	Clamp, Hose
42	449190	1	Tube, Manual Holder
43	380040	1	Cover, Air

# MIXING AUGER ASSEMBLY

## SHOWS ASSEMBLY FOR 105 - 365790 & 150 - 365750

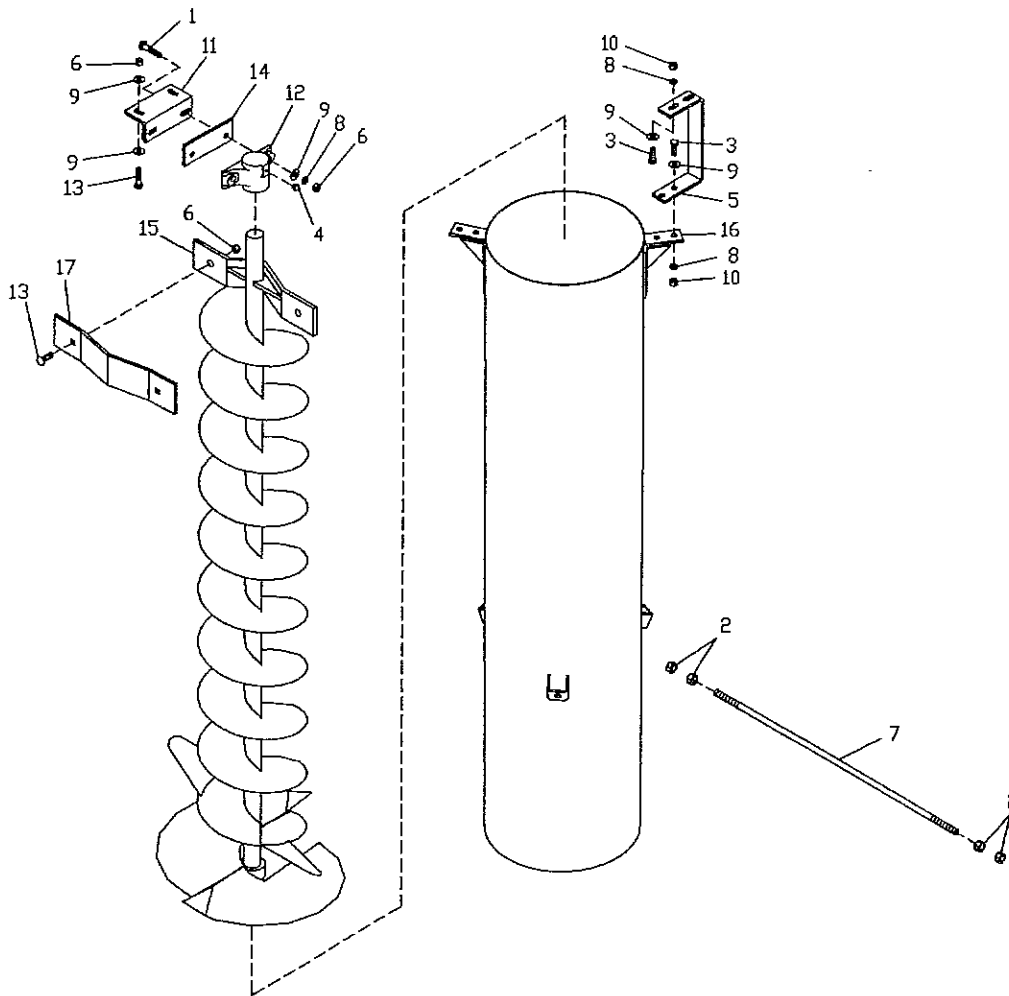

Item	Part Number	105 bu.	150 bu.	Description
		Qty.	Qty.	
1	J03H1558	2	2	Bolt, Carriage 3/8"-16 x 1-1/2"
2	005360	12	12	Nut, Hex 1/2"-13
3	011370	4	4	Bolt, HHCS 3/8"-16 x 1-1/2"
4	013170	1	1	Zerk, 1/8" NPT Short Grease
5	018680	2	2	Support, Main Auger Tube
6	020180	2	2	Nut, Lock 3/8"-16 Hex Flange
7	021020	3	3	Rod, Mix Auger Tube
8	021180	8	8	Washer, Lock 3/8" Spring Type
9	021190	10	10	Washer, Flat 7/16" x 1" x 5/64"
10	027260	8	8	Nut, Hex 3/8"-16
11	033230	1	1	Hanger, Bearing
12	035120	1	1	Bearing, A-78 Cast
13	035180	2	5	Bolt, Carriage 3/8"-16 x 1-1/4"
14	151130	1	1	Shim
15	363970	1	-	Weldment, Mixing Auger 105 Bushel
15	156920	-	1	Weldment, Mixing Auger 150 Bushel
16	363880	1	-	Tube, Mixing Auger 105 Bushel
16	363890	-	1	Tube, Mixing Auger 150 Bushel
17	126660	-	1	Paddle, Mixing Auger



# GEARBOX ASSEMBLY, MIXER - 365860

## SHOWS ASSEMBLY FOR 105 & 150

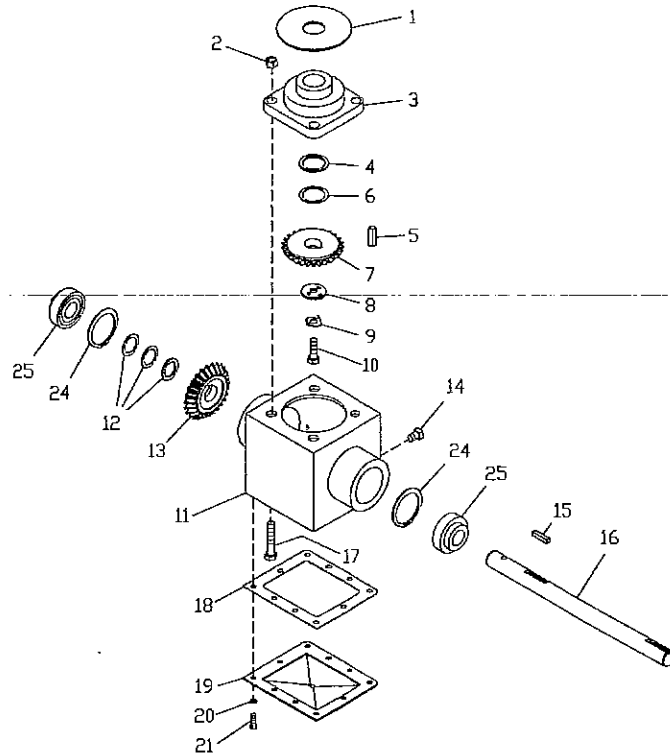

Item	Part Number	Qty.	Description
1	010570	1	Plate, Bearing Protector
2	037540	4	Nut, Lock 1/2"-13
3	020270	1	Bearing, Flange 1-5/8"
4	020290	1	Washer, Flat 1-1/8" x 2-1/8" x 9/64"
5	020220	1	Key, Square 5/16" x 1-1/4"
6	020300	1	Washer, Flat 1-5/8" x 2-1/8" x 3/64"
7	020280	1	Gear, Bevel 1-5/8"
8	020310	1	Washer, Special Lock
9	010720	1	Washer, Locking 17/32" x 1-1/4" x 16 Gauge 2N+
10	010730	1	Bolt, HHCS 1/2"-13 x 1-1/4"
11	131190	1	Gearbox, with Bearings
12	020880	1	Washer, Flat 1-1/4" x 1-3/4" x 9/64"
12	020910	1	Washer, Flat 1-1/4" x 1-3/4" x 1/16"
12	020930	2	Washer, Flat 1-1/4" x 1-3/4" x 9/64" x 1/32"
13	020320	1	Gear, Bevel 1-1/4"
14	020340	1	Plug, Pipe 3/4"
15	021630	1	Key, Square 5/16" x 1-1/2"
16	163810	1	Shaft, Gearbox 1-1/4" x 18"
17	013790	4	Bolt, HHCS 1/2"-13 x 2-1/4"
18	010740	1	Gasket, Gearbox
19	010750	1	Cover, Gearbox
20	023620	10	Washer, Lock 5/16"
21	012140	10	Bolt, HHCS 5/16"-18 x 3/4"
22	961960	.2 oz.	Permatex, Ultra Blue 13 oz.
23	963130	.33 gal	Oil, 90w Gear SAE
24	020350	3	Ring, Retaining Int N5008-283
25	112550	2	Assembly, Bearing 1.25" Adapter COD

# DRIVE & GEARBOX ASSEMBLY, LOWER - 470990

SHOWS ASSEMBLY FOR 105 & 150

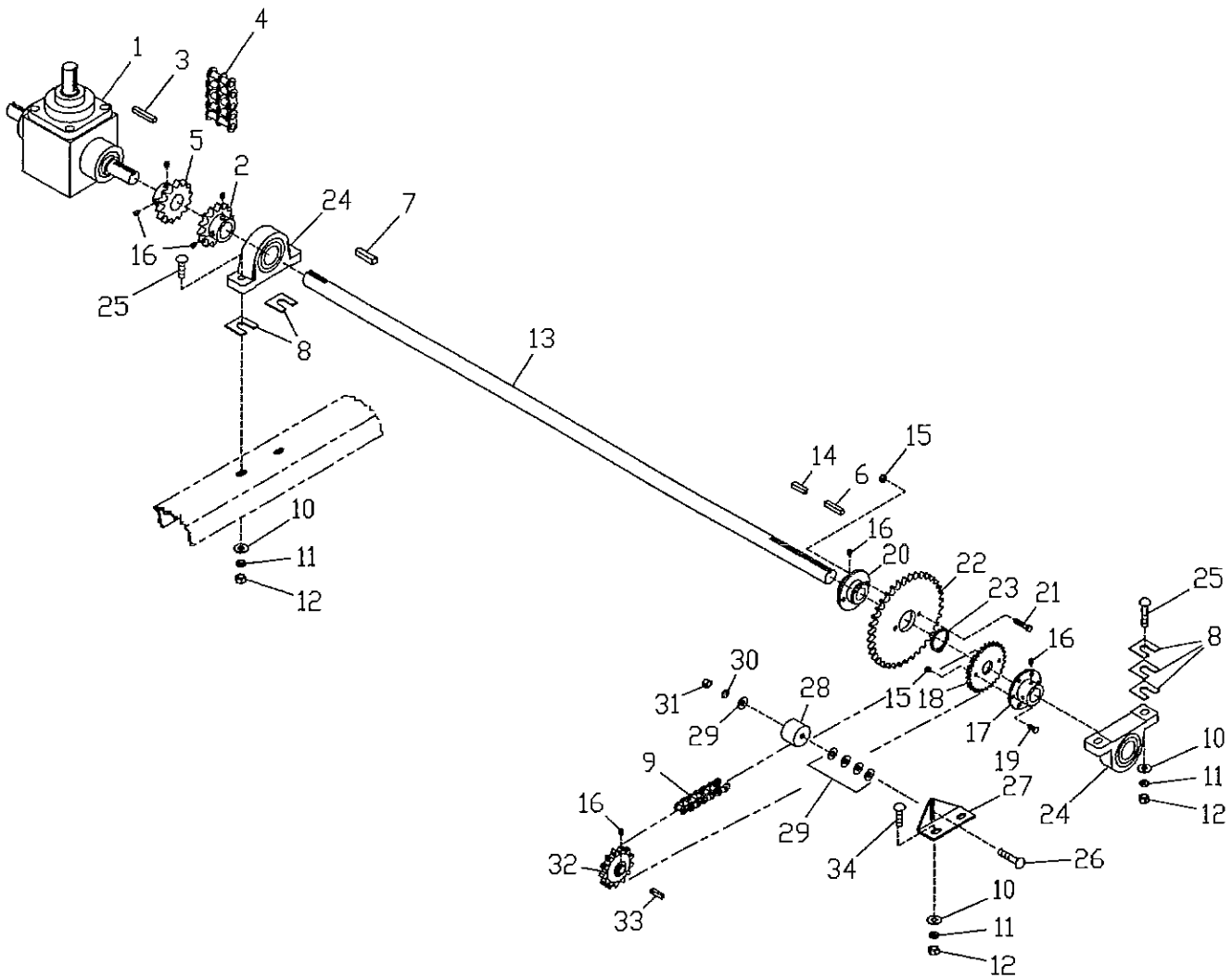

# DRIVE & GEARBOX ASSEMBLY, LOWER - 470990

## SHOWS ASSEMBLY FOR 105 & 150

Item	Part Number	Qty.	Description
1	365860	1	Assembly, Mixer Gearbox
2	461150	1	Sprocket, 60B14 Coupler
3	020400	1	Key, Square 5/16" x 2"
4	163770	1	Assembly, Chain 60-2 14 Pitches Includes Connector
5	163790	1	Sprocket, 60B14 1-1/4" ID
6	021530	1	Key, Square 3/8" x 2"
7	030380	1	Key, Square 3/8" x 3"
8	1486454R1	8	Shim, Blade .030"
9	214150	1	Chain, Roller 2040 x 33 Pitches
10	005200	6	Washer, Flat 9/16" x 1-3/8" x 7/16"
11	005370	6	Washer, Lock 1/2"
12	005360	6	Nut, Hex 1/2"-13
13	461870	1	Shaft, Mixer Drive
14	039950	1	Key, Square 3/8" x 3/4"
15	042370	2	Nut, Lock 1/4"-20 Hex Grade 2
16	010990	8	Screw, Set AHSS 5/16"-18 x 5/16" BLO
17	461890	1	Weldment, Shear Hub 1-5/8" Bore
18	461880	1	Plate, Sprocket 40A28 1-5/8" ID
19	042960	2	Bolt, HHCS 1/4"-20 x 1"
20	469750	1	Weldment, Shear Hub 1-5/8" ID
21	047000	2	Bolt, HHCS 1/4"-20 x 1-1/2"
22	469730	1	Sprocket, Plate 80A30
23	040290	1	Ring, Extension Retaining
24	013960	1	Bearing, Pillow Block 1-5/8" with Lock Collar
25	991200	4	Bolt, Carriage 1/2"-13 x 2"
26	035540	1	Bolt, Carriage 3/8"-16 x 2-3/4"
27	463690	1	Bracket, Mill to Mixer Idler
28	041440	1	Tightener, Chain (Wood Block Idler 500)
29	021190	1	Washer, Flat 7/16" x 1" x 5/64"
30	021180	1	Washer, Lock 3/8" Spring Type
31	027260	5	Nut, Hex 3/8"-16
32	021860	1	Sprocket, 40B24 1-1/8" Bore
33	020760	1	Key, Square 5/16" x 2"
34	V061805	2	Bolt, Carriage 1/2"-13 x 1-1/4"

# SPINDLE, HITCH & HUB ASSEMBLY

FOR USE ON 105 SCALE - 366400 & 105 STANDARD - 366380

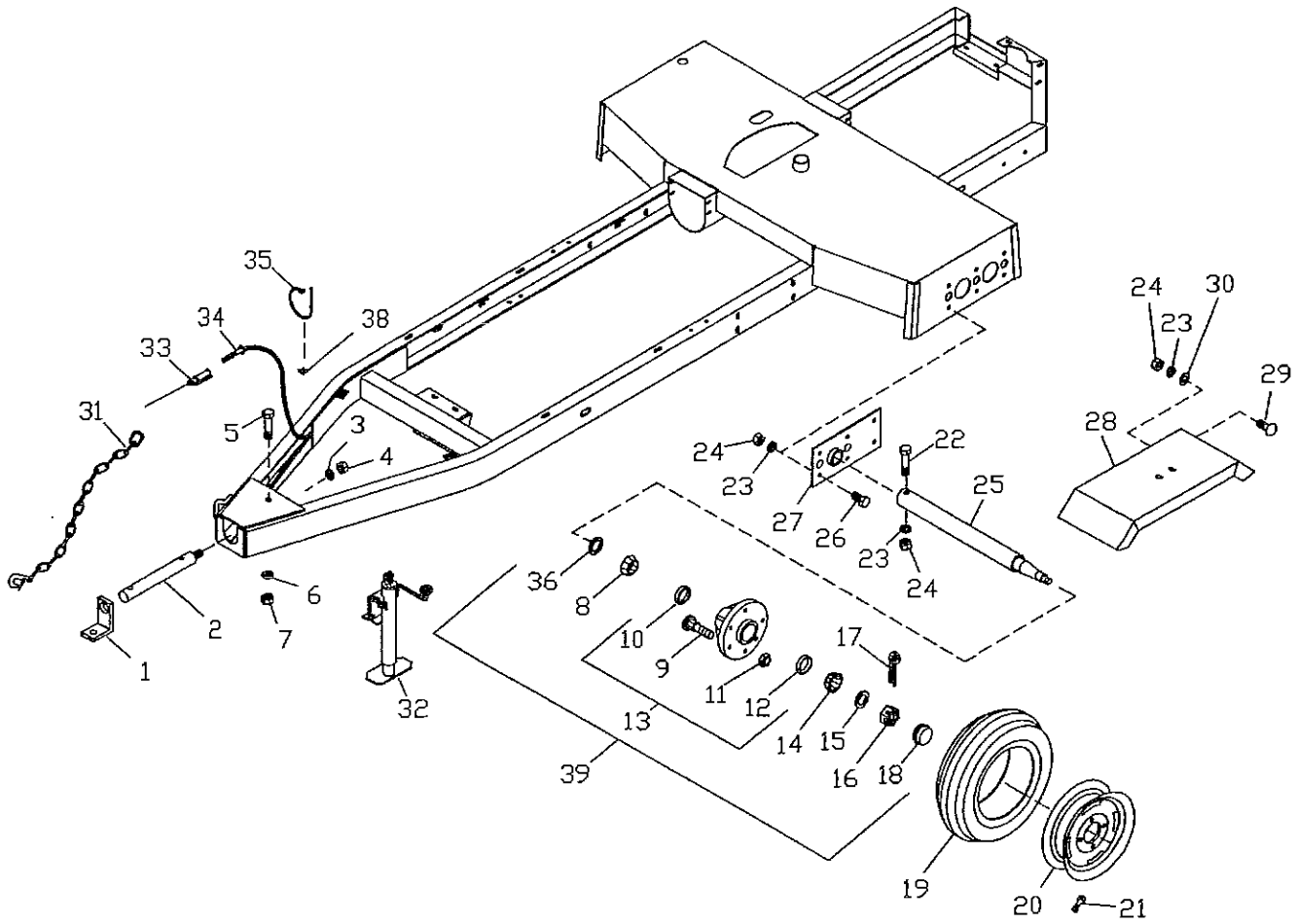

# SPINDLE, HITCH & HUB ASSEMBLY

## FOR USE ON 105 SCALE - 366400 & 105 STANDARD - 366380

Item	Part Number	366400	366380	Description
		Qty.	Qty.	
1	036740	1	1	Clevis, Hitch 1-7/8"
2	124780	-	1	Bar, Hitch (without scale)
2	219870	1	-	Hitch, Weigh Bar 5-Pin - 105 Bushel and 150 Bushel
3	003350	1	1	Washer, Lock 1" Split
4	147310	1	1	Nut, Hex 1"-8 Grade 2
5	990960	1	1	Bolt, HHCS 3/4"-10 x 4-1/2"
6	036800	1	1	Washer, Lock 3/4" Spring Type
7	036750	1	1	Nut, Hex 3/4"-10 Grade 2
8	016520	2	2	Cone, Bearing 1-3/8"
8	044370	2	2	Cone, Bearing 1-3/8" Inner
9	020470	12	12	Bolt, Stud 1/2"-20 x 1-1/2"
10	018850	1	1	Cup, Bearing
11	020730	12	12	Nut, Lug 1/2"-20
12	018860	2	2	Cup, Bearing
13	396100	2	2	Assembly, Hub 6 Bolt
14	012630	2	2	Cone, Bearing 1-1/4"
15	020720	2	2	Washer, Flat 13/16" x 1-3/4" x 11/64"
16	020710	2	2	Nut, Hex 3/4"-16 Slotted
17	026630	2	2	Pin, Cotter 5/32" x 1-1/2"
18	035420	2	2	Cap, Hub 2-1/2"
19	148640	2	2	Tire, Tubeless 10.00 x 15 8 Ply
20	018717	2	2	Wheel, 15 x 8 6-Bolt Red
21	164420	2	2	Valve, Stem with Core and Cap
22	030420	2	2	Bolt, HHCS 1/2"-13 x 4-1/4"
23	005370	14	14	Washer, Lock 1/2"
24	005360	14	14	Nut, Hex 1/2"-13
25	040581	2	-	Spindle, Weigh Bar 5-Pin - 105 Bushel Only
25	042270	-	2	Spindle, 2-1/8" x 31-5/16"
26	010730	12	12	Bolt, HHCS 1/2"-13 x 1-1/4"
27	363910	2	2	Bracket, Mounting 105 Bushel
28	366250	2	2	Weldment, Fender 105 Bushel
29	005390	4	4	Bolt, Carriage 1/2"-13 x 1"
30	005200	4	4	Washer, Flat 9/16" x 1-3/8" x 7/64"
31	1765302	1	1	Chain, Safety 5/16" x 60"
32	040440	1	1	Assembly, Completed Jack (See page 3)
33	036780	1	-	Connector, Power Cord (Female)
34	147060	1	-	Cord, 23' Digital Power
35	149670	14	-	Tie, Nylon Cable 3/16" x 11"
36	396050	2	2	Seal
37	036890	3	-	Clip, Spring
38	379579	4	-	Mount, 4-Way Cable
39	167450	-	-	Kit, Hub, 6 Bolt with Bearing Seal

# SPINDLE, HITCH & HUB ASSEMBLY

FOR USE ON 150 SCALE - 366410 & 150 STANDARD - 366390

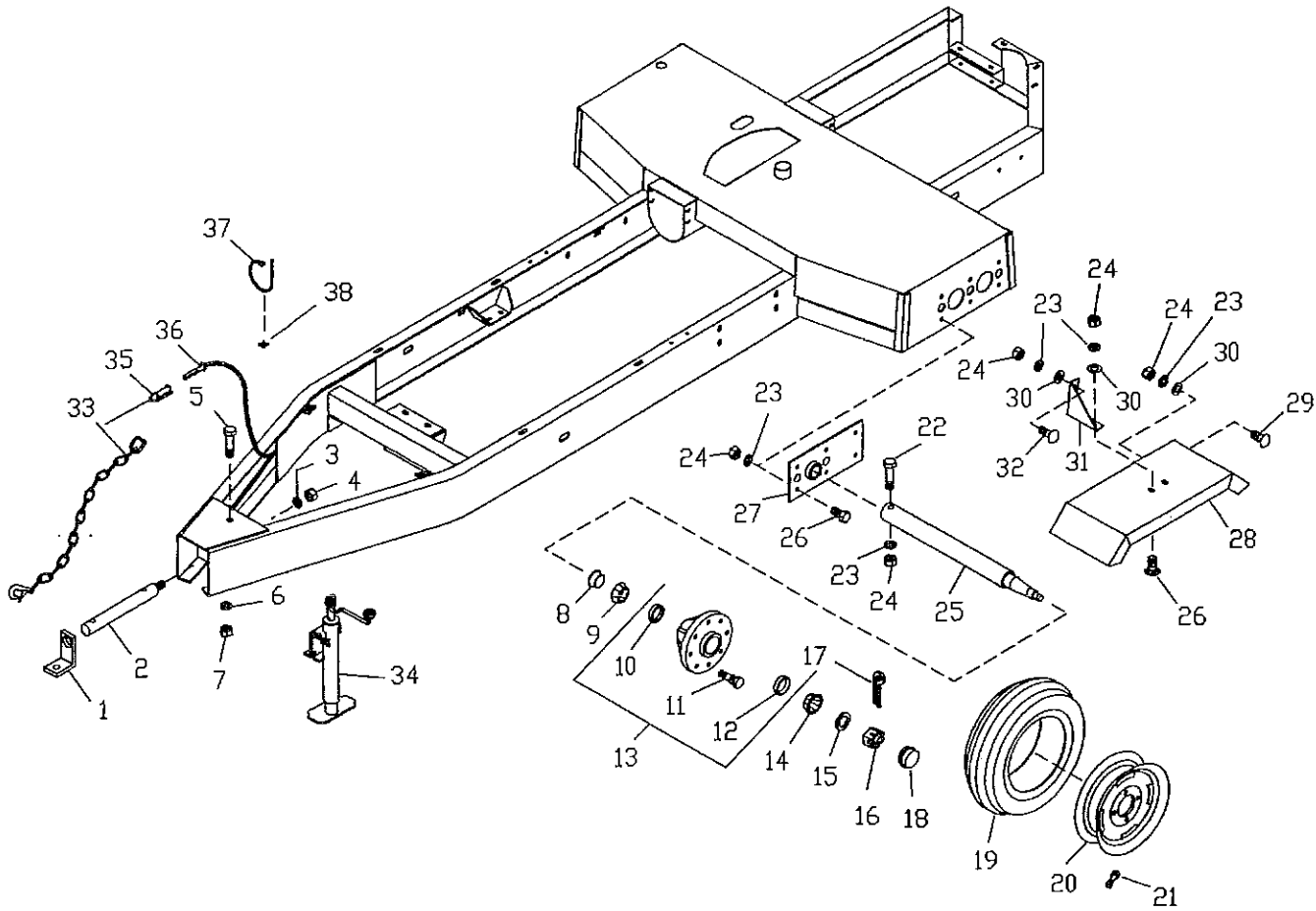

# SPINDLE, HITCH & HUB ASSEMBLY

## FOR USE ON 150 SCALE - 366410 & 150 STANDARD - 366390

Item	Part Number	366410	366390	Description
		Qty.	Qty.	
1	036740	1	1	Clevis, Hitch 1-7/8"
2	124780	-	1	Bar, Hitch (without Scale)
2	219870	1	-	Hitch, Weigh Bar 5-Pin (105 Bushel and 150 Bushel, with Scale)
3	003350	1	1	Washer, Lock 1" Split
4	147310	1	1	Nut, Hex 1"-8 Grade 2
5	990960	1	1	Bolt, HHCS 3/4"-10 x 4-1/2"
6	036800	1	1	Washer, Lock 3/4" Spring Type
7	036750	1	1	Nut, Hex 3/4"-10 Grade 2
8	121130	2	2	Seal, 2-1/8" x 3-1/16" x 1/2"
9	042310	2	2	Cone, Bearing 1-7/8" ID
10	042320	1	1	Cup, Bearing
11	042440	16	16	Bolt, HHCS 9/16"-18 x 1-1/8"
12	018860	2	2	Cup, Bearing
13	042330	2	2	Assembly, Hub
14	012630	2	2	Cone, Bearing 1-1/4"
15	020720	2	2	Washer, Flat 13/16" x 1-3/4" x 11/64"
16	020710	2	2	Nut, Hex 3/4"-16 Slotted
17	026630	2	2	Pin, Cotter 5/32" x 1-1/2"
18	035420	2	2	Cap, Hub 2-1/2"
19	050230	2	2	Tire, Tubeless 13.5 x 16.1
20	042264	2	2	Wheel, W11C x 16.1 8-Bolt Red
21	164420	2	2	Valve, Stem with Core and Cap
22	030420	2	2	Bolt, HHCS 1/2"-13 x 4-1/2"
23	005370	26	26	Washer, Lock 1/2"
24	005360	26	26	Nut, Hex 1/2"-13
25	042270	-	2	Spindle, 2-1/8" x 31-5/16" (without Scale)
25	040611	2	-	Spindle, Weigh Bar 5-Pin - 150 Bushel Only (with Scale)
26	010730	16	16	Bolt, HHCS 1/2"-13 x 1-1/4"
27	363940	2	2	Bracket, Mounting 150 Bushel
28	159140	2	2	Weldment, Fender 150 Bushel
29	005390	4	4	Bolt, Carriage 1/2"-13 x 1"
30	005200	12	12	Washer, Flat 9/16" x 1-3/8" x 7/64"
31	159160	4	4	Support, Fender
32	030470	4	4	Bolt, Carriage 1/2"-13 x 1-1/4"
33	1765302	1	1	Chain, Safety 5'
34	040440	1	1	Assembly, Completed Jack (See page 3)
35	036780	1	-	Connector, Power Cord
36	147060	1	-	Cord, 23' Digital Power
37	149670	14	-	Tie, Nylon Cable
38	379570	4	-	Mount, 4 Way Cable

# MILL TO MIXER AUGER ASSEMBLY - 365760

## SHOWS ASSEMBLY FOR 105 & 150

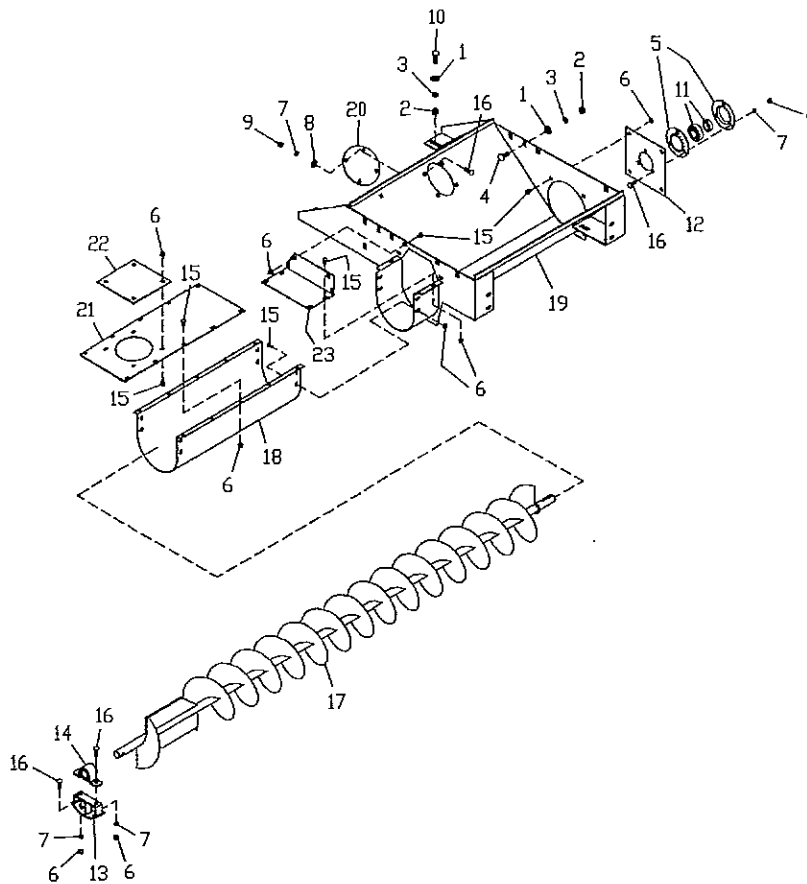

Item	Part Number	Qty.	Description
1	005200	14	Washer, Flat 9/16" x 1-3/8" x 7/64"
2	005360	14	Nut, Hex 1/2"-13
3	005370	14	Washer, Lock 1/2"
4	005390	10	Bolt, Carriage 1/2"-13 x 1"
5	019150	2	Bearing, Flangette 1-1/8" 3 Bolt Round
6	020190	28	Nut, Lock 5/16"-18 Hex Flange
7	021180	11	Washer, Lock 3/8" Spring Type
8	021190	4	Washer, Flat 7/16" x 1" x 5/64"
9	027260	11	Nut, Hex 3/8"-16
10	030470	4	Bolt, Carriage 1/2"-13 x 1-1/4"
11	108850	1	Bearing SOD 1-1/8" Spring Lock
12	128040	1	Plate, Hole Cover
13	165020	1	Weldment, Bearing Holder Bracket
14	165030	1	Bearing, PB 1-1/8" Split Wood
15	169340	28	Bolt, Carriage 5/16"-18 x 1/2"
16	170530	11	Bolt, Carriage 3/8"-16 x 1"
17	363750	1	Weldment, Auger Mill to Mixer
18	364250	1	Trough, Lower Pan to Tank
19	365330	1	Weldment, Pan Lower
20	365390	1	Cover, Lower Pan
21	365880	1	Cap, Trough
22	365900	1	Plate, Cap
23	365950	1	Cap, Angle
24	961990	1.5 oz.	Caulk, Tube Magic Seal Clear



# SUPPLEMENT HOPPER - 470970

## SHOWS ASSEMBLY FOR 105 & 150

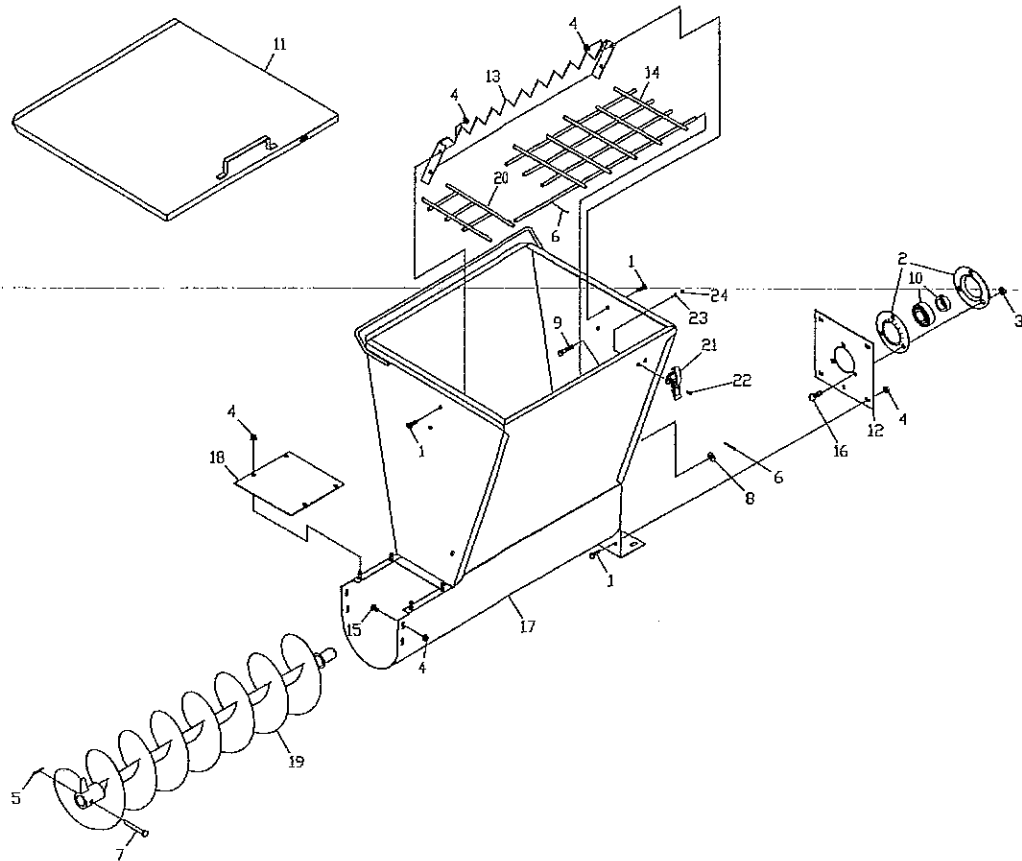

Item	Part Number	Qty.	Description
1	006880	6	Bolt, HHCS 5/16"-18 x 5/8"
2	019150	2	Bearing, Flangette 1-1/8" 3 Bolt Round
3	020180	3	Nut, Lock 3/8"-16 Hex Flange
4	020190	16	Nut, Lock 5/16"-18 Hex Flange
5	020700	1	Pin, Cotter 5/32" x 1" Chisel Point
6	021210	2	Pin, Cotter 3/32" x 1"
7	021430	1	Pin, Clevis 3/8" x 2-1/4"
8	022920	1	Washer, Flat 3/8" x 7/8" x 5/64"
9	025760	2	Bolt, HHCS 5/16"-18 x 1-1/2"
10	108850	1	Bearing, SOD 1-1/8" Spring Lock
11	126540	1	Lid Weldment, Supplement Hopper
12	128040	1	Plate, Hole Cover
13	470950	1	Cutter, Sack
14	471690	1	Weldment, Grate
15	169340	4	Bolt, Carriage 5/16"-18 x 1/2" Grade 2
16	170530	3	Bolt, Carriage 3/8"-16 x 1"
17	470960	1	Hopper Weldment, Supplement
18	365140	1	Cover, Supplement Hopper
19	365150	1	Auger Weldment, Concentrate Tank
20	473840	1	Grate Weldment, Angled Hopper
21	I669184R1	1	Clamp, Shield Latch
22	1159920	2	Screw, PHMS 10-24 x 1/2"
23	120600	2	Washer, Lock #10
24	120590	2	Nut, Hex 10-24

# HOPPER & DRIVE ASSEMBLY, DISCHARGE - 366690

## SHOWS ASSEMBLY FOR 105 & 150

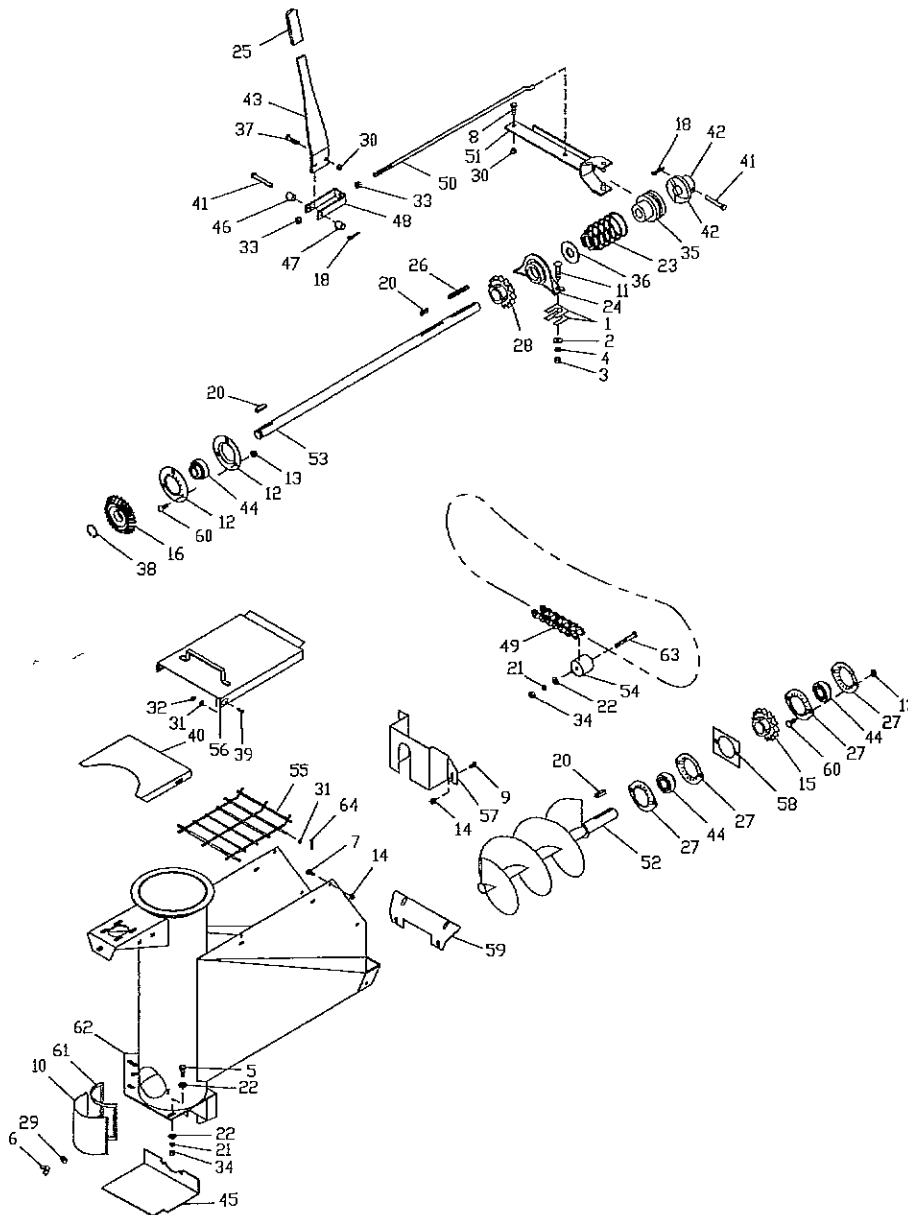

Item	Part Number	Qty.	Description
1	I486454R1	4	Shim, Blade .030"
2	005200	2	Washer, Flat 9/16" x 1-3/8" x 7/64"
3	005360	2	Nut, Hex 1/2"-13
4	005370	2	Washer, Lock 1/2"
5	006690	3	Bolt, HHCS 3/8"-16 x 1-1/4"
6	009790	2	Nut, Wing 5/16"-18 Type A
7	012140	4	Bolt, HHCS 5/16"-18 x 3/4"
8	012260	1	Bolt, HHCS 3/8"-16 x 1"
9	012410	4	Bolt, Carriage 5/16"-18 x 3/4"
10	012520	1	Door, Cleanout
11	018110	2	Bolt, Carriage 1/2"-13 x 1-1/2" Grade 2
12	019150	2	Bearing, Flangette 1-1/8" 3 Bolt Round
13	020180	8	Nut, Lock 3/8"-16 Hex Flange
14	020190	4	Nut, Lock 5/16"-18 Hex Flange

# HOPPER & DRIVE ASSEMBLY, DISCHARGE - 366690

## SHOWS ASSEMBLY FOR 105 & 150

Item	Part Number	Qty.	Description
15	020240	1	Sprocket, 40B28 1-1/8" Bore
16	020580	1	Gear, Bevel 14 T 1-1/8" Bore
17	020650	4	Washer, Flat 1-9/64" x 1-5/8" x 9/64"
18	020700	2	Pin, Cotter 5/32" x 1" Chisel Point
19	020750	4	Washer, Flat 1-9/64" x 1-5/8" x 7/64"
20	020760	3	Key, Square 5/16" x 2"
21	021180	4	Washer, Lock 3/8" Spring Type
22	021190	7	Washer, Flat 7/16" x 1" x 5/64"
23	021270	1	Spring, Clutch Holding
24	021540	1	Bearing, PB 1-1/8" with Lock Collar
25	021560	1	Grip, Clutch Handle 1/4" x 1-1/4" Red
26	021570	1	Key, Square 5/16" x 3-5/8"
27	021610	4	Bearing, Flangette 1-1/8" 2 Bolt
28	021860	1	Sprocket, 40B24 1-1/8" Bore
29	022920	2	Washer, Flat 3/8" x 7/8" x 5/64"
30	023060	2	Nut, Lock 3/8"-16 Hex Disthreaded Grade 2
31	023260	6	Washer, Flat 5/16" x 3/4" x 16 Gauge
32	023270	2	Nut, Lock 1/4"-20 Hex Flange
33	023770	2	Nut, Hex 7/16"-14 Grade 2
34	027260	4	Nut, Hex 3/8"-16
35	032660	1	Clutch, A-66 Casting
36	034260	2	Washer, Flat 1-1/64" x 2-1/8" x 9/64" Plain
37	035180	1	Bolt, Carriage 3/8"-16 x 1-1/4"
38	035200	1	Ring, Snap 1-1/8"
39	035230	2	Screw, THMS 1/4"-20 x 3/4" Grade 2
40	040820	1	Deflector, Feed
41	041540	2	Pin, Clevis 3/8" x 2-3/8"
42	041550	1	Clutch, A-67 Casting
43	105210	1	Handle, Clutch
44	108850	3	Bearing SOD 1-1/8" Spring Lock
45	121820	1	Shield, Lower Gears
46	144730	1	Spacer 1/2" Long
47	144740	1	Spacer 7/8" Long
48	151450	1	Fork, Discharge Clutch
49	157860	1	Assembly, Chain RC40 x 61P
50	158200	1	Rod, Clutch 500
51	158210	1	Weldment, Clutch Arm
52	158230	1	Weldment, Push Auger
53	158240	1	Shaft, Back Auger Drive
54	041440	1	Tightener, Chain (Wood Block Idler 500)
55	158270	1	Weldment, Discharge Grate
56	158280	1	Weldment, Back Hopper Cover
57	162140	1	Shield, Push Auger
58	167090	1	Spacer, Bearing
59	167100	1	Gasket, Filler
60	170530	7	Bolt, Carriage 3/8"-16 x 1"
61	185900	1	Strip, Seal Discharge CO
62	365300	1	Weldment, First Section Discharge
63	117550	1	Bolt, Carriage 3/8"-16 x 2-1/4" Grade 2
64	021210	4	Pin, Cotter 3/32" x 1"

# SWIVEL ASSEMBLY, MECHANICAL - 367270

SHOWS ASSEMBLY FOR 105 & 150

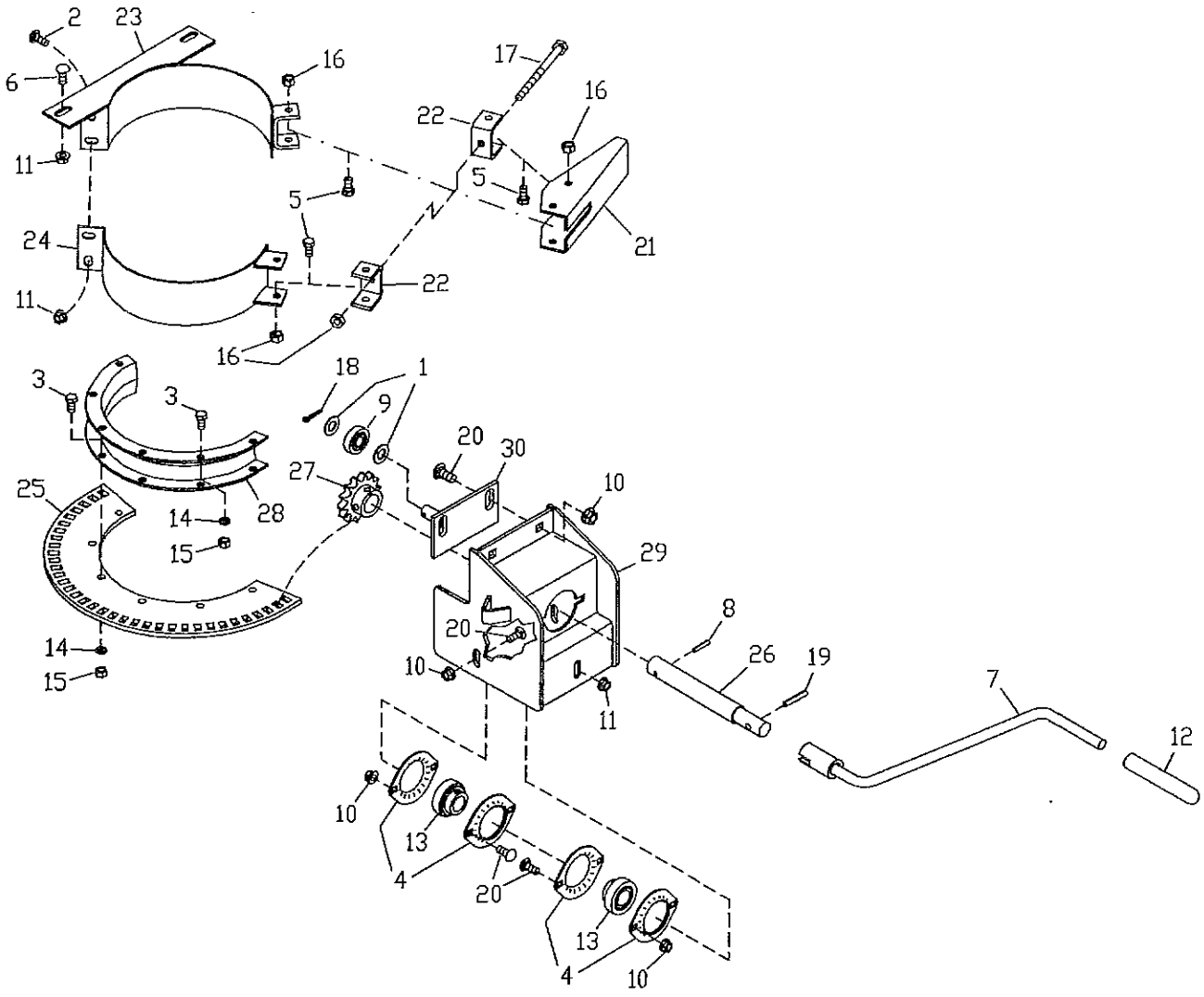

# SWIVEL ASSEMBLY, MECHANICAL - 367270

## SHOWS ASSEMBLY FOR 105 & 150

Item	Part Number	Qty.	Description
1	I120396	2	Washer, Flat 17/32" x 1-1/16" x 1/16"
2	I14994R1	2	Bolt, Carriage 5/16"-18 x 1" Square Neck Grade 2
3	005900	12	Bolt, HHCS 5/16"-18 x 1"
4	008580	4	Bearing, Flangette 3/4" 2 Bolt
5	012140	6	Bolt, HHCS 5/16"-18 x 3/4"
6	012410	4	Bolt, Carriage 5/16"-18 x 3/4"
7	012500	1	Weldment, Crank
8	012560	1	Pin, Expansion 3/16" x 1"
9	013750	1	Bearing, Ball 1/2" Special
10	020180	8	Nut, Lock 3/8"-16 Hex Flange
11	020190	5	Nut, Lock 5/16"-18 Hex Flange
12	020640	1	Grip, Plastic
13	021680	2	Bearing, SOD 3/4"
14	023620	19	Washer, Lock 5/16"
15	023630	19	Nut, Hex 5/16"-18
16	025670	7	Nut, Lock 5/16"-18 Hex Disthread
17	028200	1	Bolt, HHCS 5/16"-18 x 4-1/2"
18	034360	1	Pin, Cotter 1/8" x 1"
19	169220	1	Pin, Spring 1/4" x 1-3/8" Slotted
20	170530	8	Bolt, Carriage 3/8"-16 x 1"
21	206490	1	Handle, Brake
22	206500	2	Yoke, Brake
23	206510	1	Weldment, Handle Half Band
24	206520	1	Weldment, Plain Half Band
25	217670	1	Disk, Half Swivel Drive
26	217740	1	Shaft, Swivel Drive
27	217750	1	Sprocket, 50B8 3/4" Bore
28	367320	1	Weldment, Disk Drive Ring Half
29	367360	1	Weldment, Mechanical Swing Bracket
30	367400	1	Weldment, Idler Rod
31	022920	6	Washer, Flat 3/8" x 7/8" x 5/64"
32	116350	2	Spacer, Door
33	991180	2	Bolt, Carriage 5/16"-18 x 3" Grade 2

# SWIVEL ASSEMBLY, HYDRAULIC - 367260

SHOWS ASSEMBLY FOR 105 & 150

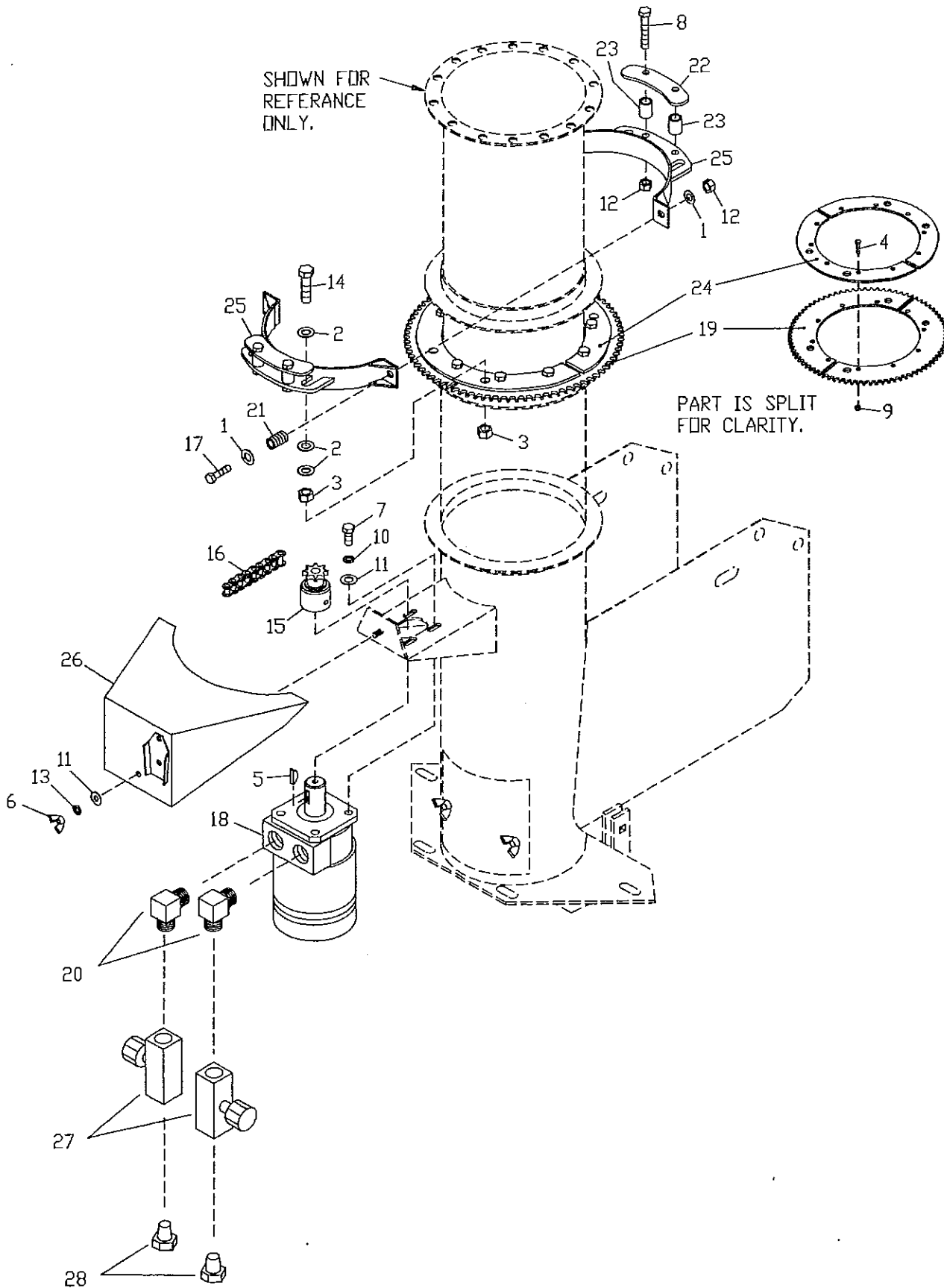

# SWIVEL ASSEMBLY, HYDRAULIC - 367260

## SHOWS ASSEMBLY FOR 105 & 150

Item	Part Number	Qty.	Description
1	I120394	4	Washer, Flat 13/32" x 13/16" x 3/64"
2	I120396	12	Washer, Flat 17/32" x 1-1/16" x 1/16"
3	005360	8	Nut, Hex 1/2"-13
4	005900	10	Bolt, HHCS 5/16"-18 x 1"
5	006180	1	Key, Woodruff 1/4" x 1" Plain
6	009790	1	Nut, Wing 5/16"-18 Type A
7	012260	4	Bolt, HHCS 3/8"-16 x 1"
8	018150	4	Bolt, HHCS 3/8"-16 x 1-3/4"
9	020190	10	Nut, Lock 5/16"-18 Hex Flange
10	021180	4	Washer, Lock 3/8" Spring Type
11	021190	4	Washer, Flat 7/16" x 1" x 5/64"
12	023060	6	Nut, Lock 3/8"-16 Hex Disthreaded Grade 2
13	023620	1	Washer, Lock 5/16"
14	023950	4	Bolt, HHCS 1/2"-13 x 2"
15	458500	1	Sprocket, Assembly, 60B10
16	366540	1	Chain, #60 Roller 60 Pitches with Connector
17	037790	2	Bolt, HHCS 3/8"-16 x 2"
18	111090	1	Motor, Hydraulic 20 cu. in. Displacement
19	458490	2	Sprocket, Split 60A54
20	274460	2	Elbow, 1/2" x 3/8" 90°
21	258540	2	Spring, Compression 1/32" x 3/4" x 7/8" Long
22	349470	2	Plate, Clamp
23	349480	4	Spacer, 43/64" OD x 31/64" ID x 7/8" Long
24	349490	1	Plate, Sprocket Bolt
25	349500	2	Assembly, Half Brake Band
-	349550	-	Kit, Brake Band Complete
26	364040	1	Assembly, Swivel Motor Shield
27*	212490	2	Valve, Flow Control
28	502570	2	Bushing, Adapter 3/8" NPT x 1/2" NPTF

**\*NOTE:** Both valves should be set to the same flow. Unequal settings will cause excessive motor back pressure and shaft seal failure.

# DISCHARGE ASSEMBLY, VERTICAL

## 29" VERTICAL - 471160

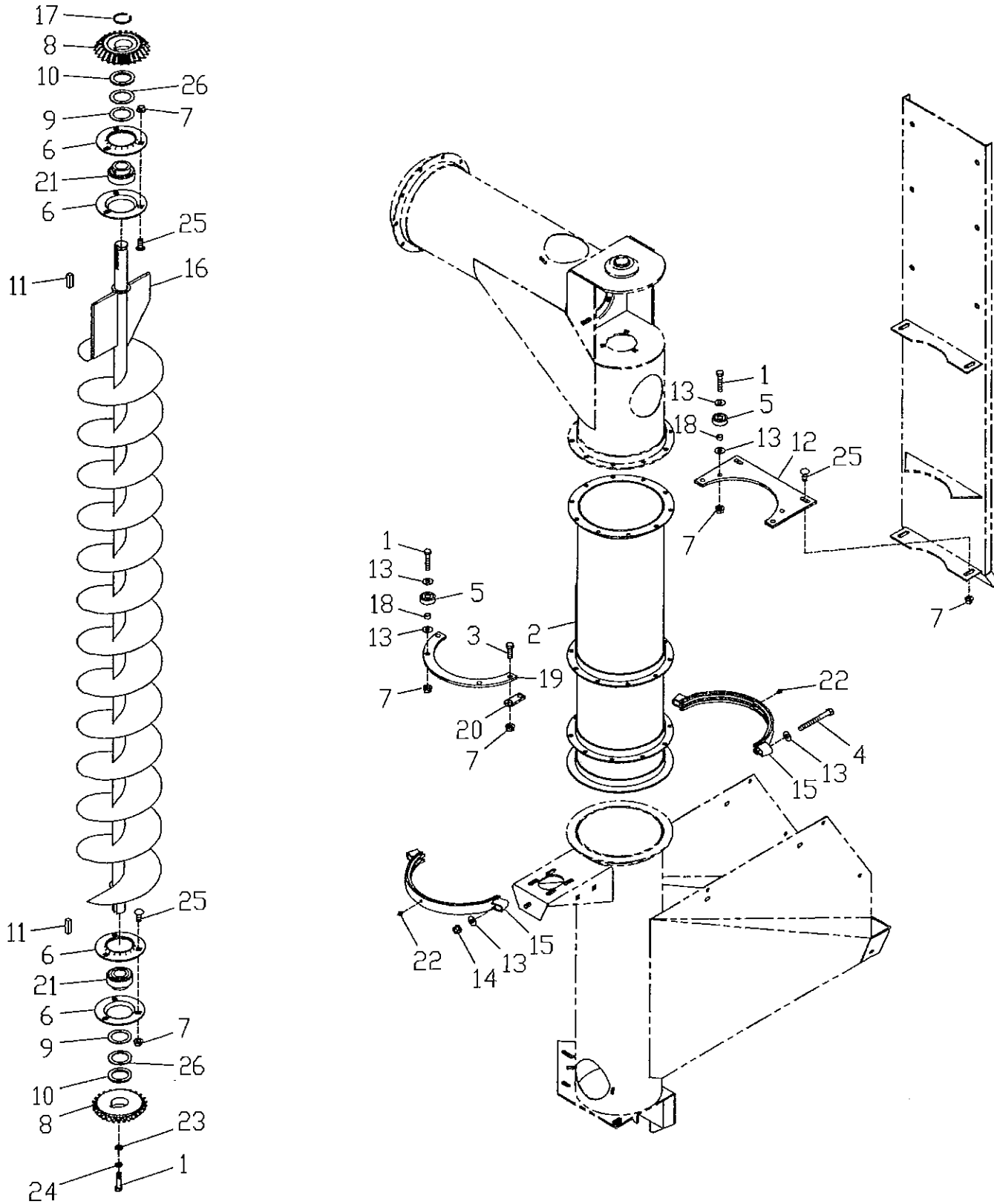



# DISCHARGE ASSEMBLY, VERTICAL

## 29" VERTICAL - 471160

Item	Part Number	Qty.	Description
1	011370	5	Bolt, HHCS 3/8"-16 x 1-1/2"
2	366890	1	Tube Weldment, 29" Vertical
3	012260	4	Bolt, HHCS 3/8"-16 x 1"
4	990820	2	Bolt, HHCS 3/8"-16 x 3"
5	013750	4	Bearing, Ball 1/2" Special
6	019150	4	Bearing, Flangette 1-1/8" 3 Bolt Round
7	020180	16	Nut, Lock 3/8"-16 Hex Flange
8	461790	2	Gear, Bevel 14 Teeth 1-1/8" Bore
9	020910	2	Washer, Flat 1-1/4" x 1-3/4" x 1/16"
10	020880	2	Washer, Flat 1-1/4" x 1-3/4" x 9/64"
11	020760	2	Key, Square 5/16" x 1-1/8"
12	367180	1	Bracket, Swivel Ring
13	021190	12	Washer, Flat 7/16" x 1" x 5/64"
14	023060	2	Nut, Lock 3/8"-16 Hex Disthreaded Grade 2
15	188340	2	Clamp Weldment. Heavy Swivel
16	469990	1	Angle Weldment. Vertical Discharge 29"
17	025710	1	Ring, Snap 1-1/4"
18	038380	4	Spacer, 3/8" x 1/2" x 5/16"
19	046060	1	Ring, Swivel
20	046130	2	Bracket, Swivel Ring Attachment
21	461780	2	Bearing, SOD 1-1/8" Spring Lock
22	115590	2	Zerk, 1/4"-28 Taper Self-Tapping Straight
23	012270	1	Washer, Flat 13/32" x 1-3/4" x 9/64"
24	021180	1	Washer, Lock 3/8" x 11/16 x 3/32
25	170530	8	Bolt, Carriage 3/8"-16 x 1"
26	020920	2	Washer, Flat 1-1/4" x 3/64"

# DISCHARGE ASSEMBLY, VERTICAL

## 45" VERTICAL - 461770

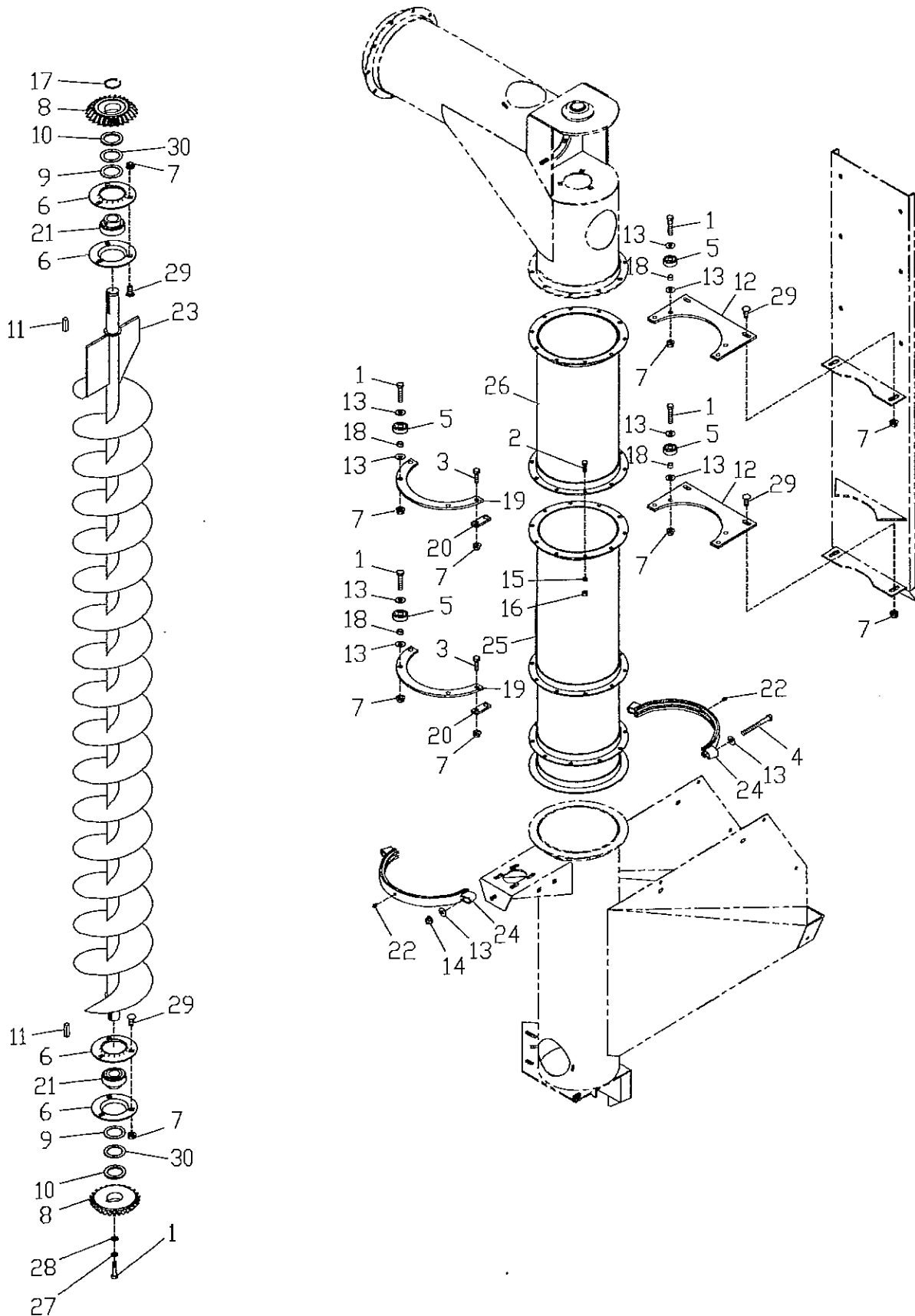

# DISCHARGE ASSEMBLY, VERTICAL

## 45" VERTICAL - 461770

Item	Part Number	Qty.	Description
1	011370	9	Bolt, HHCS 3/8"-16 x 1-1/2"
2	012140	10	Bolt, HHCS 5/16"-18 x 3/4"
3	012260	8	Bolt, HHCS 3/8"-16 x 1"
4	990820	2	Bolt, HHCS 3/8"-16 x 3"
5	013750	8	Bearing, Ball 1/2" Special
6	019150	4	Bearing, Flangette 1-1/8" 3 Bolt Round
7	020180	26	Nut, Lock 3/8"-16 Hex Flange
8	461790	2	Gear, Bevel 14 Teeth <del>1-1/8"</del> Bore <sup>1 1/4</sup>
9	020910	2	Washer, Flat 1-1/4" x 1-3/4" x 9/64"
10	020880	2	Washer, Flat 1-1/4" x 1-3/4" x 1/16"
11	020760	2	Key, Square 5/16" x 1-1/8"
12	367180	2	Bracket, Swivel Ring
13	021190	20	Washer, Flat 7/16" x 1" x 5/64"
14	023060	2	Nut, Lock 3/8"-16 Hex Disthreaded Grade 2
15	023620	10	Washer, Lock 5/16"
16	023630	10	Nut, Hex 5/16"-18
17	025710	1	Ring, Snap 1-1/4"
18	038380	8	Spacer, 3/8" x 1/2" x 5/16"
19	046060	2	Ring, Swivel
20	046130	4	Bracket, Swivel Ring Attachment
21	461780	2	Bearing, SOD <del>1-1/8"</del> Spring Lock <sup>1 1/4</sup>
22	115590	2	Zerk, 1/4"-28 Taper Self-Tapping Straight
23	461740	1	Auger Weldment, Vertical Discharge
24	188340	2	Clamp Weldment, Heavy Swivel
25	366890	1	Tube Weldment, 29" Vertical
26	366910	1	Tube Weldment, 16" Vertical
27	021180	1	Washer, Lock 3/8"
28	012270	1	Washer, Flat 13/32" x 1-3/4" x 9/64" Plain
29	170530	10	Bolt, Carriage 3/8"-16 x 1"
30	020920	2	Washer, Flat 1-1/4" x 3/64"

# INNER ELBOW ASSEMBLY, DISCHARGE - 367150

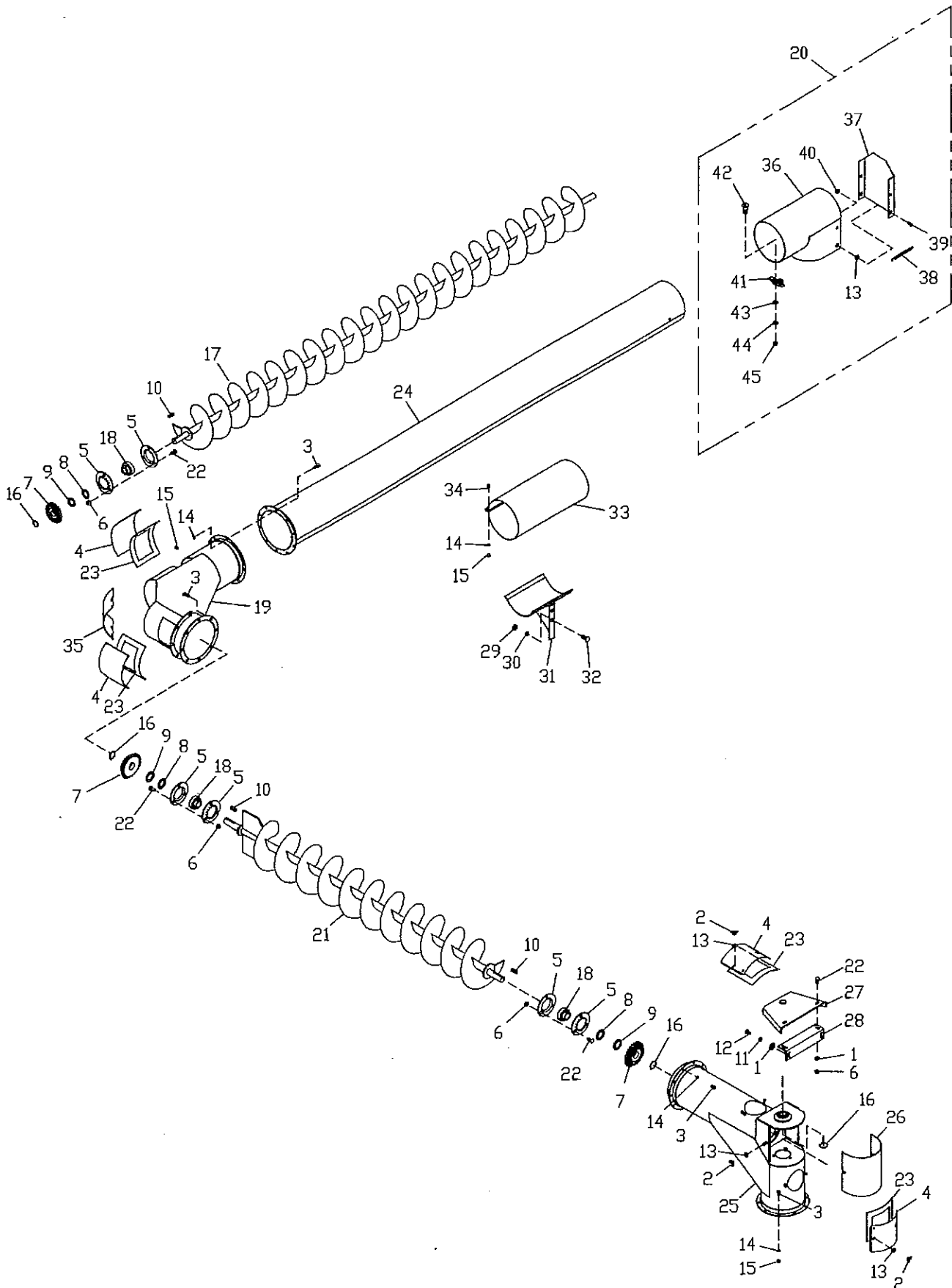

# INNER ELBOW ASSEMBLY, DISCHARGE - 367150

Item	Part Number	105 Qty.	150 Qty.	Description
1	1120374	4	4	Washer, Flat 13/32" x 13/16" x 3/64"
2	009790	2	2	Nut, Wing 5/16"-18 Type A
3	012140	22	22	Bolt, HHCS 5/16"-18 x 3/4"
4	012520	4	4	Door, Clean-Out
5	019150	6	6	Bearing, Flangette 1-1/8" 3 Bolt Round
6	020180	8	8	Nut, Lock 3/8"-16 Hex Flange
7	020580	2	2	Gear, Bevel 14 T 1-1/8" Bore
8	020650	4	4	Washer, Flat 1-9/64" x 1-5/8" x 9/64"
9	020750	3	3	Washer, Flat 1-9/64" x 1-5/8" x 7/64"
10	020760	1	1	Key, Square 5/16" x 2"
11	021180	2	2	Washer, Lock 3/8" Spring Type
12	022420	2	2	Bolt, HHCS 3/8"-16 x 3/4"
13	022920	14	14	Washer, Flat 3/8" x 7/8" x 5/64"
14	023620	23	23	Washer, Lock 5/16"
15	023630	13	13	Nut, Hex 5/16"-18
16	035200	4	4	Ring, Snap 1-1/8"
17	040960	1	1	Weldment, Auger 118-1/2"
18	108850	3	3	Bearing, SOD 1-1/8" Spring Lock
19	132871	1	1	Elbow Assembly, Light
20	152100	1	1	Hood Assembly, Discharge
21	040850	1	-	Auger Weldment, Cross 105 Bushel
21	158560	-	1	Auger Weldment, Cross 150 Bushel
22	170530	8	8	Bolt, Carriage 3/8"-16 x 1"
23	185900	4	4	Strip, Seal Discharge CO
24	205990	1	1	Tube Weldment, 8" x 103" x 16 Gauge
25	366820	1	-	Elbow Weldment, 105 Bnshel Inner
25	366810	-	1	Elbow Weldment, 150 Bnshel Inner
26	366830	1	1	Cover, Gear
27	366860	1	1	Anchor Weldment, Bearing
28	379240	1	-	Bracket, 105 Bnshel Bolt-On Extension
28	379250	-	1	Bracket, 105 Bushel Bolt-On Extension
29	005360	1	1	Nnt, Hex 1/2"-13
30	005370	1	1	Washer, Lock 1/2"
31	043480	1	1	Holder Weldment, Unloading Auger
32	005390	1	1	Bolt, Carriage 1/2"-13 x 1"
33	461230	1	1	Wrap, Discharge
34	030030	3	3	Bolt, HHCS 5/16"-18 x 1-1/4"
35	040870	1	1	Shield, Bevel Gear
36	152110	1	1	Hood Weldment
37	152170	1	1	Door, Discharge Hood
38	100750	1	1	Spring
39	006880	2	2	Bolt, HHCS 5/16" x 5/8"
40	025670	2	2	Nut, Hex 5/16"-18 Lock
41	1669184R1	2	2	Clamp
42	1159920	4	4	Screw, PHMS #10-24 x 1/2"
43	W144750056	4	4	Washer, Flat #10
44	120600	4	4	Washer, Lock #10
45	120590	4	4	Nut, Hex #10-24

# MECHANICAL RING & WORM ASSEMBLY - 367290

SHOWS ASSEMBLY FOR 105 & 150

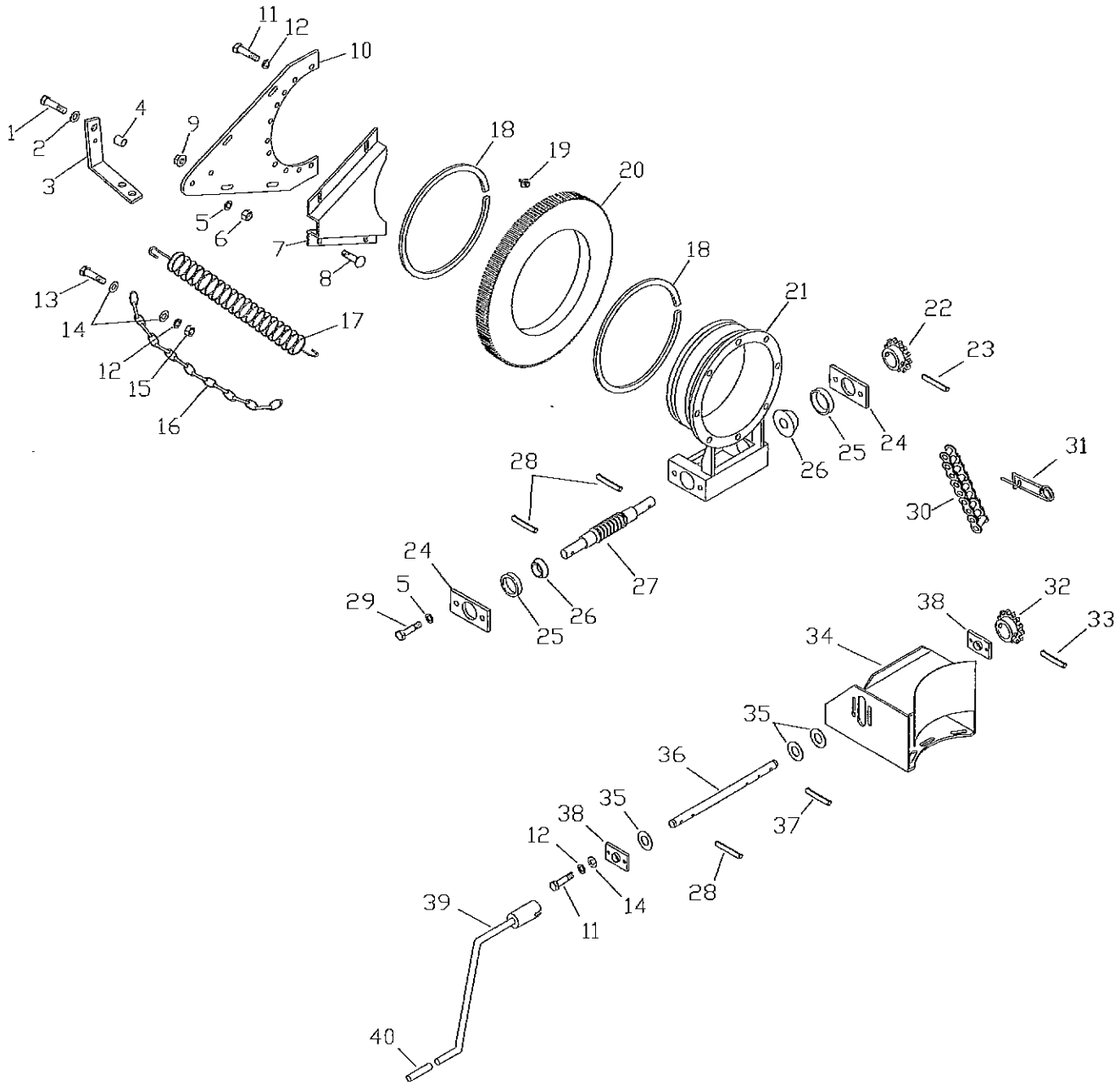

# MECHANICAL RING & WORM ASSEMBLY - 367290

## SHOWS ASSEMBLY FOR 105 & 150

Item	Part Number	Qty.	Description
1	012260	1	Bolt, HHCS 3/8"-16 x 1"
2	021190	1	Washer, Flat 7/16" x 1" x 5/64"
3	213310	1	Bracket, Lift Assist Spring
4	033460	1	Spacer, 3/8" ID x 9/32" Long
5	021180	5	Washer, Lock 3/8" Spring Type
6	027260	1	Nut, Hex 3/8"-16
7	214140	1	Channel, Lever Brace
8	254060	4	Bolt, Carriage 5/16"-18 x 1"
9	020190	4	Nut, Lock 5/16"-18 Hex Flange
10	113560	1	Lever, Lift
11	012140	10	Bolt, HHCS 5/16"-18 x 3/4"
12	023620	11	Washer, Lock 5/16"
13	005900	2	Bolt, HHCS 5/16"-18 x 1"
14	022920	7	Washer, Flat 3/8" x 7/8" x 5/64"
15	023630	2	Nut, Hex 5/16"-18
16	213430	1	Chain, 2/0 Safety
17	145590	1	Spring, Extension
18	104360	2	Ring, Retaining
19	115590	2	Zerk, 1/4"-28 Taper Self-Tapping Straight
20	126230	1	Gear, Ring with 10 Holes
21	206440	1	Holder, Ring and Worm
22	206390	1	Sprocket, 40B18 3/4" Bore
23	013600	1	Pin, Expansion 1/4" x 2"
24	204670	2	Plate, Holder
25	252720	2	Cup, Bearing
26	1758209	2	Cone, Bearing 3/4" Bore
27	206430	1	Worm and Shaft
28	012550	3	Pin, Expansion 1/4" x 1-1/4"
29	011370	4	Bolt, HHCS 3/8"-16 x 1-1/2"
30	213530	1	Chain, Roller #40 x 144 Pitches
31	140820	1	Pin, Safety 1/8" x 4-3/8"
32	113520	1	Sprocket, 40B9 5/8" Bore
33	991100	1	Pin, Expansion 3/16" x 1-1/4"
34	371760	1	Weldment, Lift Assist Bracket - 105 Bushel
34	371770	1	Weldment, Lift Assist Bracket - 150 Bushel
35	035190	3	Washer, Flat 21/32"
36	213340	1	Shaft, Lift Assist Crank
37	012560	1	Pin, Expansion 3/16" x 1"
38	114060	2	Assembly, Adjustment Plate
39	012500	1	Weldment, Crank
40	020640	1	Grip, Plastic

# HYDRAULIC RING & WORM ASSEMBLY - 133310

## SHOWS ASSEMBLY FOR 105 & 150

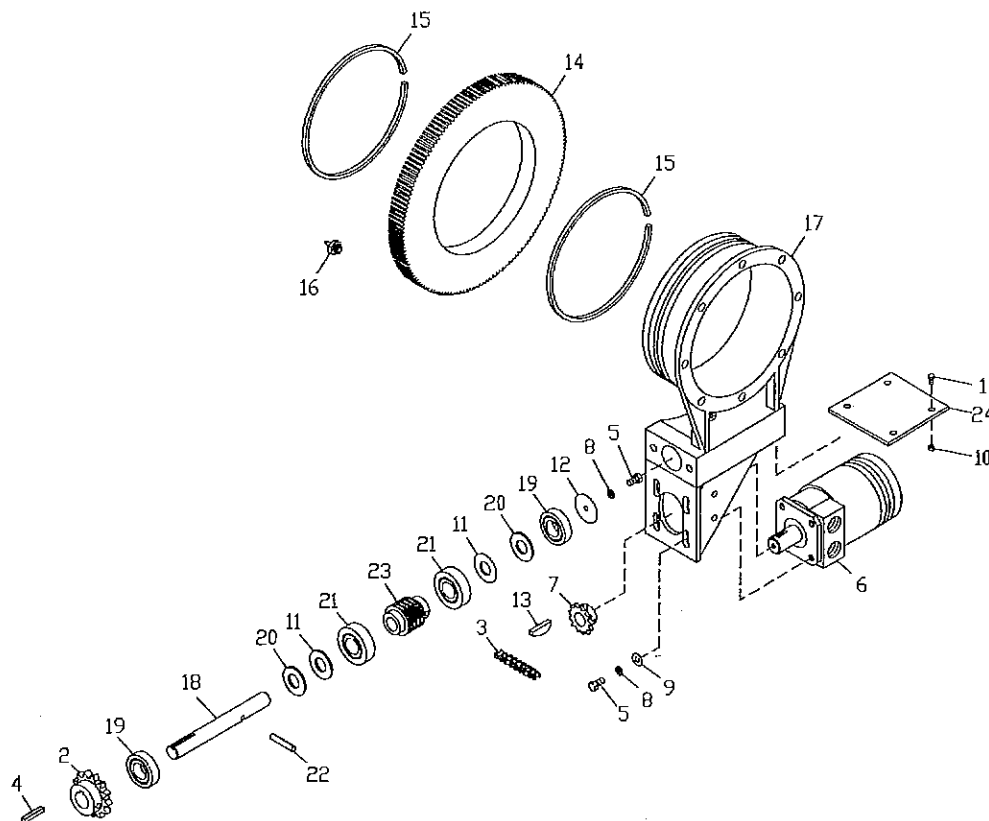

Item	Part Number	Qty.	Description
1	012051	4	Bolt, HHCS 1/4"-20 x 3/4"
2	006630	1	Sprocket, 40B18
3	006850	1	Chain, #40 Roller 30P Includes Connector
4	011500	1	Key, Square 1/4" x 1-1/2"
5	012260	4	Bolt, HHCS 3/8"-16 x 1"
6	014280	1	Motor, Hydraulic 12 cu in Displacement
7	014940	1	Sprocket, 40B13 1" ID
8	021180	4	Washer, Lock 3/8" Spring Type
9	021190	4	Washer, Flat 7/16" x 1" x 5/64"
10	023270	4	Nut, Lock 1/4"-20 Hex Flange
11	003370	2	Washer, Flat 1-1/32" x 1-1/2" x 3/64"
12	012270	1	Washer, Flat 13/32" x 1-3/4" x 9/64" Plain
13	006180	1	Key, Woodruff 1/4" x 1" Plain
14	145450	1	Gear, Ring
15	104360	1	Ring, Retaining
16	115590	2	Zerk, 1/4"-28 Taper Self-Tapping Straight
17	133850	1	Weldment, Ring and Worm Hydraulic Holder
18	1802909	1	Shaft, Worm Hydraulic
19	169730	2	Bearing, Ball 1"
20	042180	2	Washer, Flat 1-1/64" x 2-1/4" x 3/16"
21	183301	2	Bearing, Thrust 1" ID
22	1802801	1	Pin, Spring 5/16" x 1-3/4" Coiled
23	1803204	1	Gear, Worm 1" ID H/T
24	113070	1	Plate, Oil

For complete Hydraulic Ring and Worm Gear Assembly (Less motor, Chain and Sprockets) order - 18034090P



# HYDRAULIC LIFT ASSIST & SHIELDS - 367280

SHOWS ASSEMBLY FOR 105 & 150

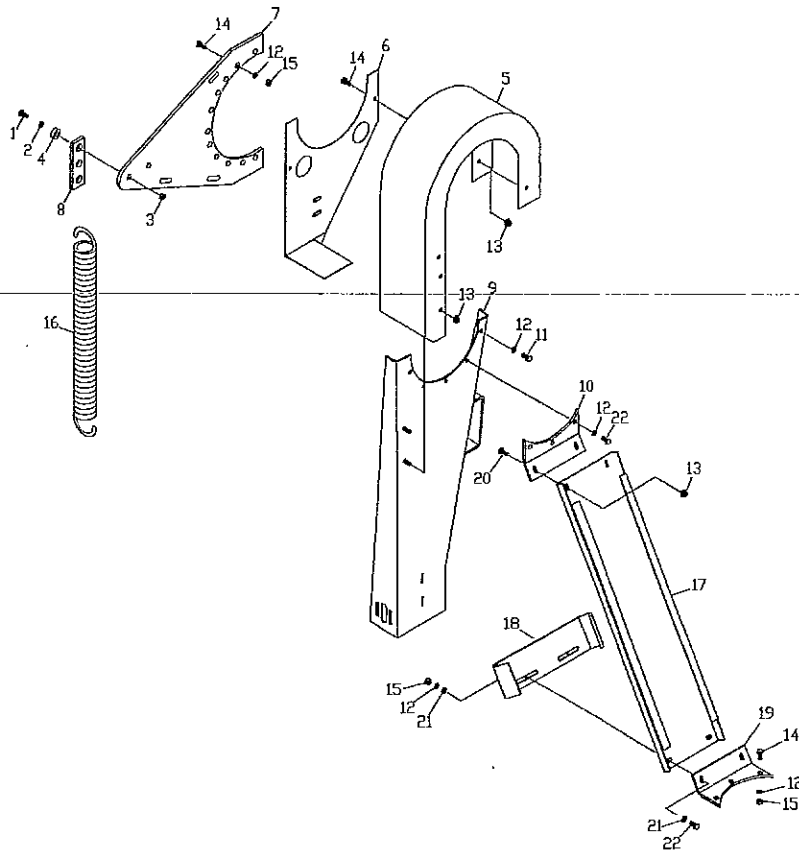

Item	Part Number	Qty.	Description
1	012260	1	Bolt, HHCS 3/8"-16 x 1"
2	021190	1	Washer, Flat 7/16" x 1" x 5/64"
3	023060	1	Nut, Lock 3/8"-16 Hex Disthreaded Grade 2
4	033460	1	Spacer, 3/8" ID x 9/32" Long
5	043221	1	Weldment, Shield Ring and Worm without Decal
6	043230	1	Weldment, Lower Shield
7	113560	1	Lever, Lift
8	145580	1	Bracket, Spring Holding
9	147530	1	Assembly, Vertical Arm
10	248150	1	Bracket, Top Brace - 29"
10	371890	1	Bracket, Top Brace - 45"
11	005900	2	Bolt, HHCS 5/16"-18 x 1"
12	023620	14	Washer, Lock 5/16"
13	020190	4	Nut, Lock 5/16"-18 Hex Flange
14	012140	10	Bolt, HHCS 5/16"-18 x 3/4"
15	023630	10	Nut, Hex 5/16"-18
16	145590	1	Spring, Extension
17	371910	1	Channel, Brace - 29" Discharge
17	371920	1	Channel, Brace - 45" Discharge
18	371930	1	Stop, Swing
19	248140	1	Bracket, Brace Bottom - 29" Discharge
19	371900	1	Bracket, Brace Bottom - 45" Discharge
20	012410	2	Bolt, Carriage 5/16"-18 x 3/4"
21	022920	4	Washer, Flat 3/8" x 7/8" x 5/64"
22	030030	5	Bolt, HHCS 5/16"-18 x 1-1/4"

# ROLLERMILL, BASIC 20" - P20000

## SHOWS ASSEMBLY FOR 105 & 150

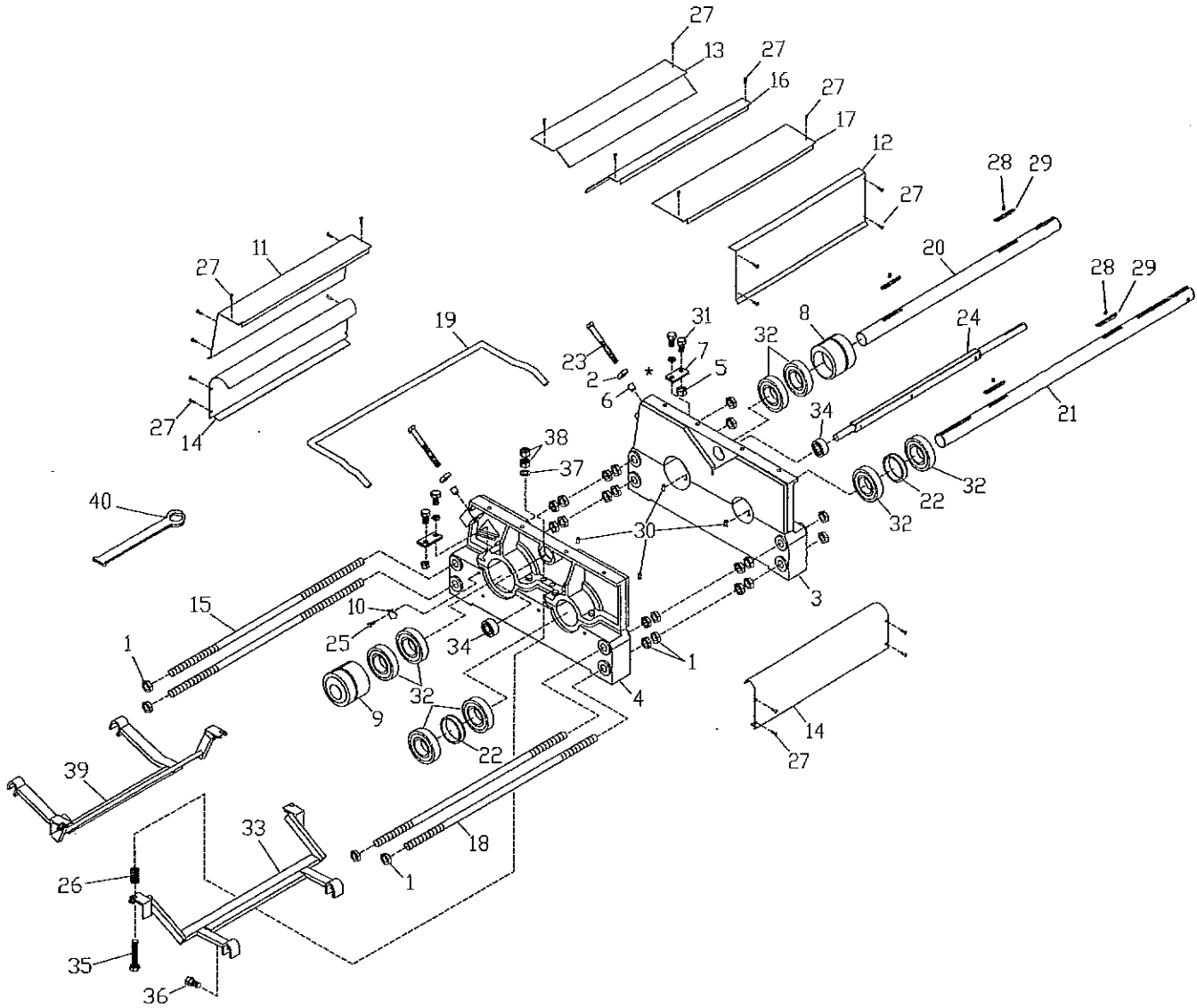

# ROLLERMILL, BASIC 20" - P20000

## SHOWS ASSEMBLY FOR 105 & 150

Item	Part Number	Qty.	Description
1	073310	24	Nut, Hex 7/8"-9 Jam
2	E552090	2	Nut, Square 5/8"-11 Grade 2
3	P10010*	1	Assembly, Frame Left Hand Side RollerMill
4	P10011*	1	Assembly, Frame Right Hand Side RollerMill
5	114380	2	Nut, Hex 1/2"-13 Jam
6	P10182	2	Plug, Clamp Screw
7	P10191	2	Handle, Stop
8	374600	1	Housing, Eccentric Bearing Left Hand
9	374610	1	Housing, Eccentric Bearing Right Hand
10	P10580	1	Pointer
11	P20124	1	Panel, Eccentric End
12	P20126	1	Panel, Drive Roll End Cover
13	P20127	1	Plate, Inspection Cover
14	P20128	2	Panel, Base Cover
15	395230	2	Rod, Spacer 7/8" x 29-1/2"
16	P20130	1	Plate, Feed Control Box
17	P20134	1	Panel, Top Cover
18	P96213	2	Rod, Spacer 7/8" x 28-3/4"
19	P20170	1	Handle, Eccentric Adjusting
20	P20200	1	Shaft, Eccentric Roll
21	P20210	1	Shaft, Drive Roll
22	P20215	2	Spacer, Roll Bearing
23	201660	2	Bolt, HHCS 5/8"-11 x 6"
24	P20270	1	Assembly, Agitator - 20" RollerMill
25	029450	1	Bolt, HHCS 1/4"-20 x 1/2"
26	P96936	4	Spring, Compression
27	P98341	24	Screw, PHTS #10-24 x 1/2" Slotted
28	P98300	4	Screw, HSSS 3/8" x 1"
29	P98408	4	Key, Feather 1/4" x 1/4" x 3"
30	P98417	4	Pin, Groove 1/4" x 1/2"
31	031080	2	Bolt, HHCS 1/2"-13 x 1"
32	P99000	8	Bearing, Roll Shaft
33	P73631	1	Weldment, Scraper - 20" Drive Roll
34	P99040	2	Bearing, Agitator 3/4" Bore SL12
35	P99467	4	Bolt, HHCS 3/8" x 3" Full Thread
36	1070046	4	Screw, HH 5/16"-18 x 3/4" Self-Tapping
37	022920	4	Washer, Flat 3/8" x 7/8" x 5/64"
38	027260	8	Nut, Hex 3/8"-16
39	P73612	1	Weldment, Scraper - 20" Eccentric Roll
40	416850	1	Wrench, 20" Roller Mill

\* 1/2"-13 hardware is included in items 3 and 4 side assemblies.

# 20" ROLLERMILL BELT DRIVE - 397390

## SHOWS ASSEMBLY FOR 105 & 150

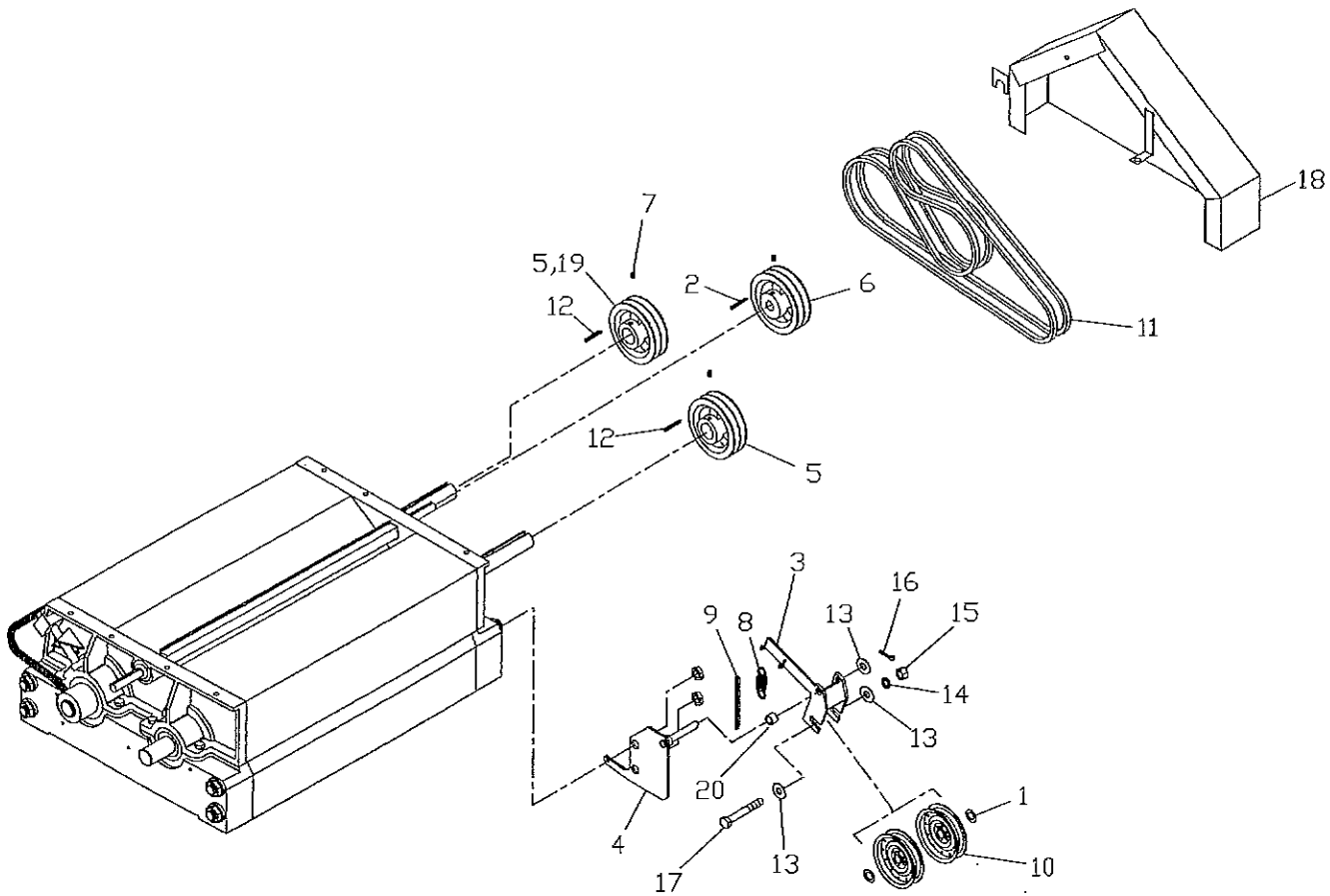

Item	Part Number	Qty.	Description
1	E126120	3	Bushing, Machined 3/4" x 1-1/4" x 18 Gauge
2	P10027	1	Key, Square 3/16" x 2"
3	P10481	1	Weldment, Bracket Tightener
4	P10486	1	Weldment, Pivot Tightener
5	P20220	2	Pulley, Roll Drive (397390)
5	P20220	1	Pulley, Roll Drive (397630)
6	P20320	1	Pulley, Agitator
7	P98298	5	Screw, AHSS 3/8"-16 x 1/2"
8	P98375	1	Spring, Extension
9	P98522	1	Chain #1 x 8 Links Straight CL
10	P99025	2	Pulley, Idler 41/64" x 4-25/64" OD
11	P99712	2	Belt, Roll Drive BB-81
12	014630	2	Key, Square 1/4" x 2"
13	020430	4	Washer, Flat 11/16" x 1-3/4" x 9/64"
14	020440	1	Washer, Lock 5/8"
15	020450	1	Nut, Hex 5/8"-11 Grade 2
16	035850	1	Pin, Cotter 5/21" x 1-1/4"
17	990670	1	Bolt, HHCS 5/8"-11 x 3-3/4"
18	P10730	1	Weldment, Belt Guard - 20" RollerMill
19	P30881	1	Pulley, Roll Speed Differential 1.12:1
20	395260	1	Spacer, Idler

# 540 RPM DRIVE ASSEMBLY, 20" ROLLERMILL

## SHOWS ASSEMBLY FOR 105 & 150 - 368550

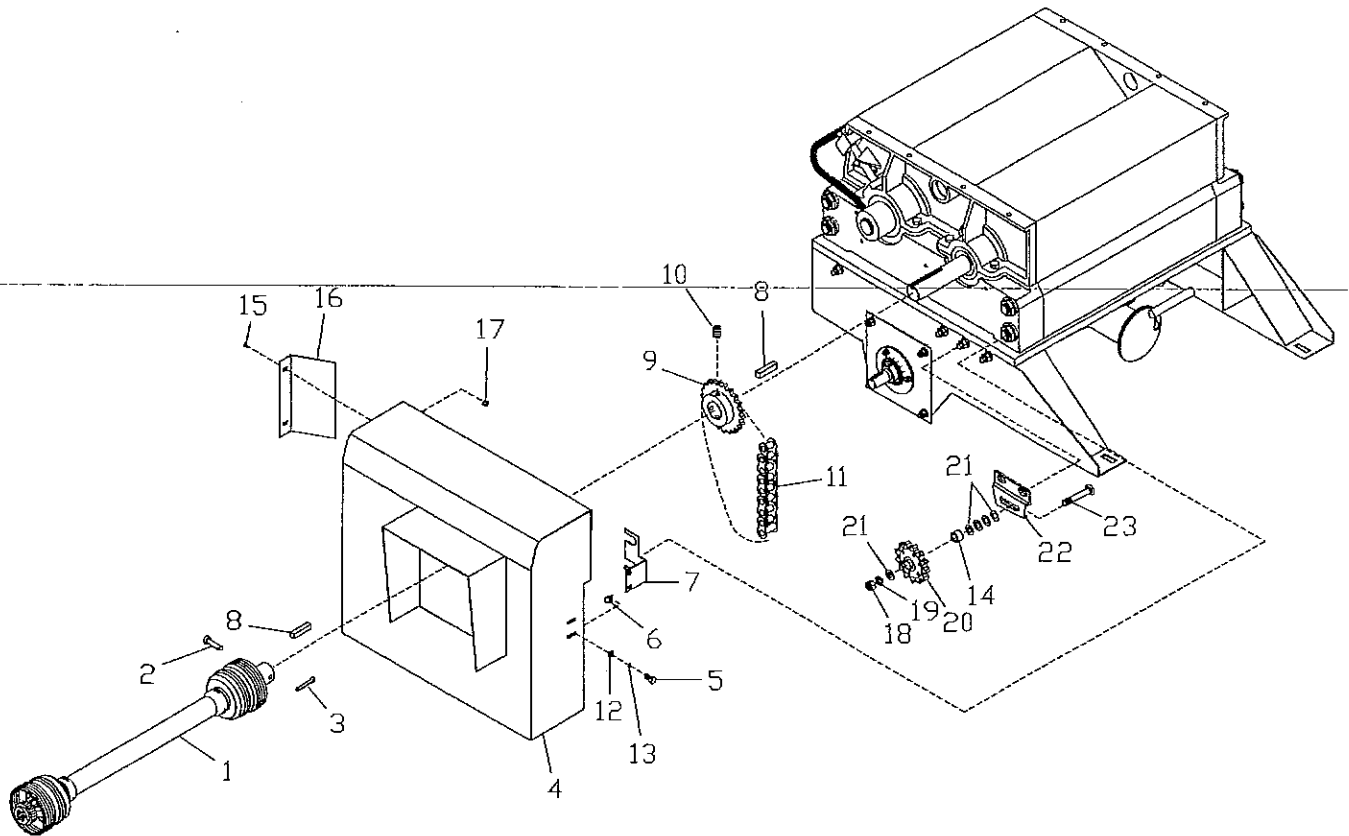

Item	Part Number	Qty.	Description
1	374140	1	Assembly, PTO 1-3/8" x 1-3/8" (See Page 1)
2	036480	1	Pin, Clevis 5/16" x 3"
3	034360	1	Pin, Cotter 1/8" x 1"
4	483380	1	Shield Weldment, RollerMill
5	042960	4	Bolt, HHCS 1/4"-20 x 1"
6	1404766R1	4	Nut, 1/4"-20 Retainer J Speed PHC
7	379380	2	Bracket, Shield Mounting
8	014630	2	Key, Square 1/4" x 2"
9	471840	1	Sprocket, 80B20 40mm
10	010990	2	Screw, Set AHSS 5/16"-18 x 5/16" BLO
11	471830	1	Chain, RC80 64 Pitches
12	023260	4	Washer, Lock 1/4"
13	029440	4	Washer, Flat 1/4"
14	397690	1	Spacer, 3/4" x 33/64" x 15/32"
15	114994R1	2	Bolt, Carriage 5/16"-18 x 3/4"
16	494040	1	Shield, Filler
17	020190	2	Nut, Hex 5/16"-18
18	005360	1	Nut, Hex 1/2"-13
19	005370	1	Washer, Lock 1/2"
20	E366007	1	Sprocket, Idler 80A12
21	005200	4	Washer, Flat 9/16" x 1-3/8" x 7/64"
22	362570	1	Bracket, Idler
23	J03H1593	1	Bolt, Carriage 1/2"-13 x 2-1/2"

# 20" ROLLERMILL ASSEMBLY WITH OFFSET HOPPER

## SHOWS ASSEMBLY FOR 105 & 150 - 370030

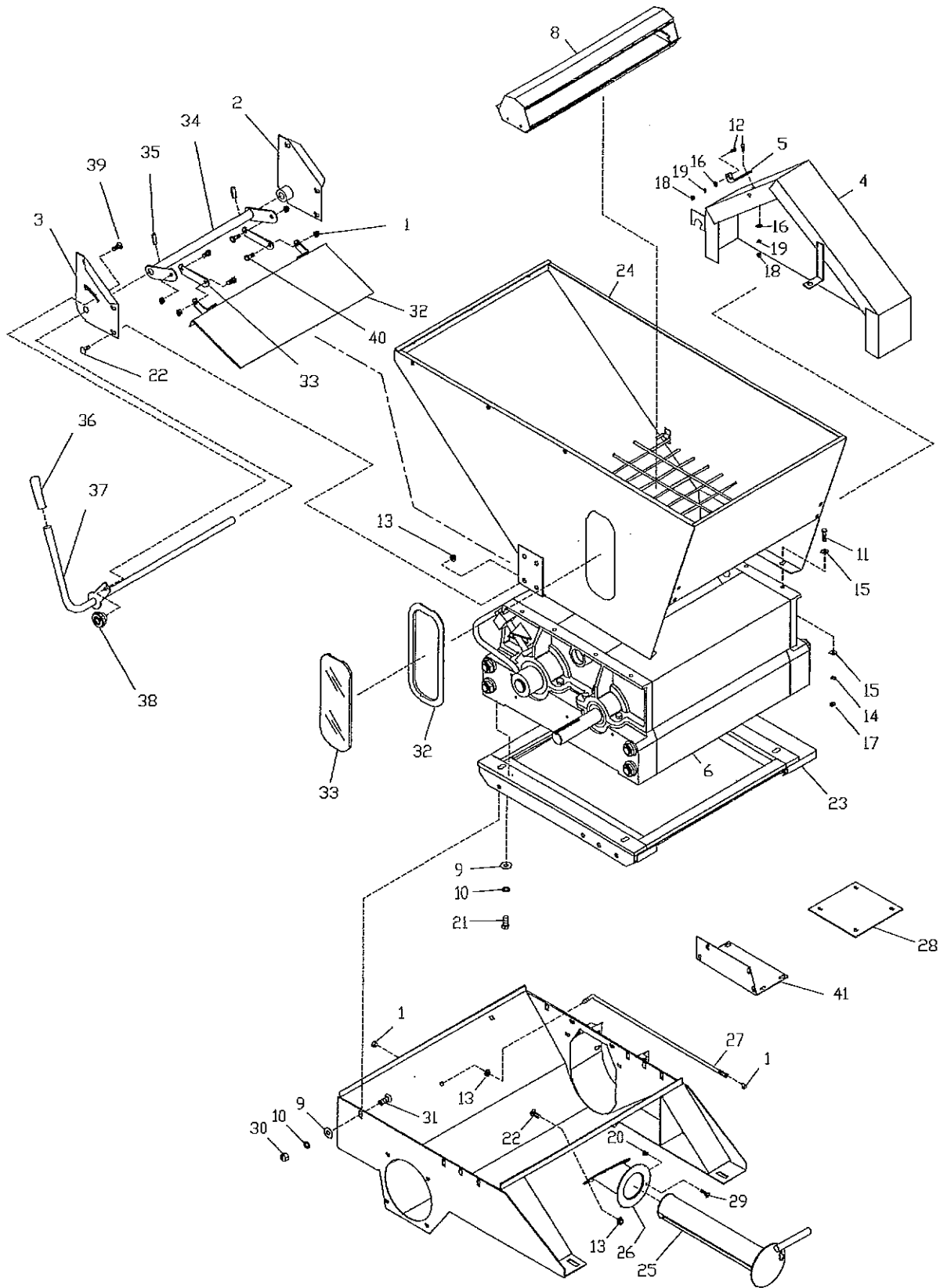

# 20" ROLLERMILL ASSEMBLY WITH OFFSET HOPPER

## SHOWS ASSEMBLY FOR 105 & 150 - 370030

Item	Part Number	Qty.	Description
1	E552044	2	Nut, Lock 3/8"-16 Hex Top Grade 2
2	P10148	2	Weldment, Set Screw
3	P10284	1	Weldment, Tube Handle
4	P10730	1	Weldment, Belt Guard - 20" RollerMill
5	P10735	1	Bracket, Belt Guard
6	P20000	1	RollerMill, Basic 20"
7	P20286	1	Weldment, Gate Grain
8	P82700	1	Assembly, Magnet 20"
9	005200	12	Washer, Flat 9/16" x 1-3/8" x 7/64"
10	005370	12	Washer, Lock 1/2"
11	006690	4	Bolt, HHCS 3/8"-16 x 1-1/4"
12	012051	2	Bolt, HHCS 1/4"-20 x 3/4"
13	020180	5	Nut, Lock 3/8"-16 Hex Flange
14	021180	4	Washer, Lock 3/8" Spring Type
15	021190	4	Washer, Flat 7/16" x 1" x 5/64"
16	023260	2	Washer, Flat 5/16" x 3/4" x 16 Gauge
17	027260	4	Nut, Hex 3/8"-16
18	027660	2	Nut, Hex 1/4"-20
19	029440	2	Washer, Lock 1/4"
20	023630	1	Nut, Hex 5/16"-18
21	031080	4	Bolt, HHCS 1/2"-13 x 1"
22	032840	4	Bolt, Carriage 3/8"-16 x 3/4"
23	365560	1	Weldment, Plate Adapter
24	371420	1	Weldment, Hopper Offset 20"
25	376630	1	Weldment, Trough Sample
26	376830	1	Weldment, Tube Lower Pan
27	376870	1	Rod, 3/8" x 23-13/16"
28	365900	1	Plate, Cap
29	144510	1	Screw, RHMS 5/16"-18 x 3/4" Grade 2
30	005360	8	Nut, Hex 1/2"-13
31	005390	8	Bolt, Carriage 1/2"-13 x 1"
32	393670	1	Gate Weldment, 20" Roller Mill
33	386240	2	Link, Lower
34	386260	1	Tube Weldment, Link
35	012560	2	Pin, Expansion 3/16" x 1"
36	150940	1	Grip, Round Handle
37	393680	1	Lever Weldment, 20" Lift
38	386130	1	Knob, Fluted 5/16"-18
39	035520	1	Bolt, Carriage 5/16"-18 x 1-1/4"
40	022420	4	Bolt, HHCS 3/8"-16 x 3/4"
41	365950	1	Cap, Angle

# AUGER FEEDER ASSEMBLY, 20" ROLLERMILL

## SHOWS ASSEMBLY FOR 105 & 150 - 370260

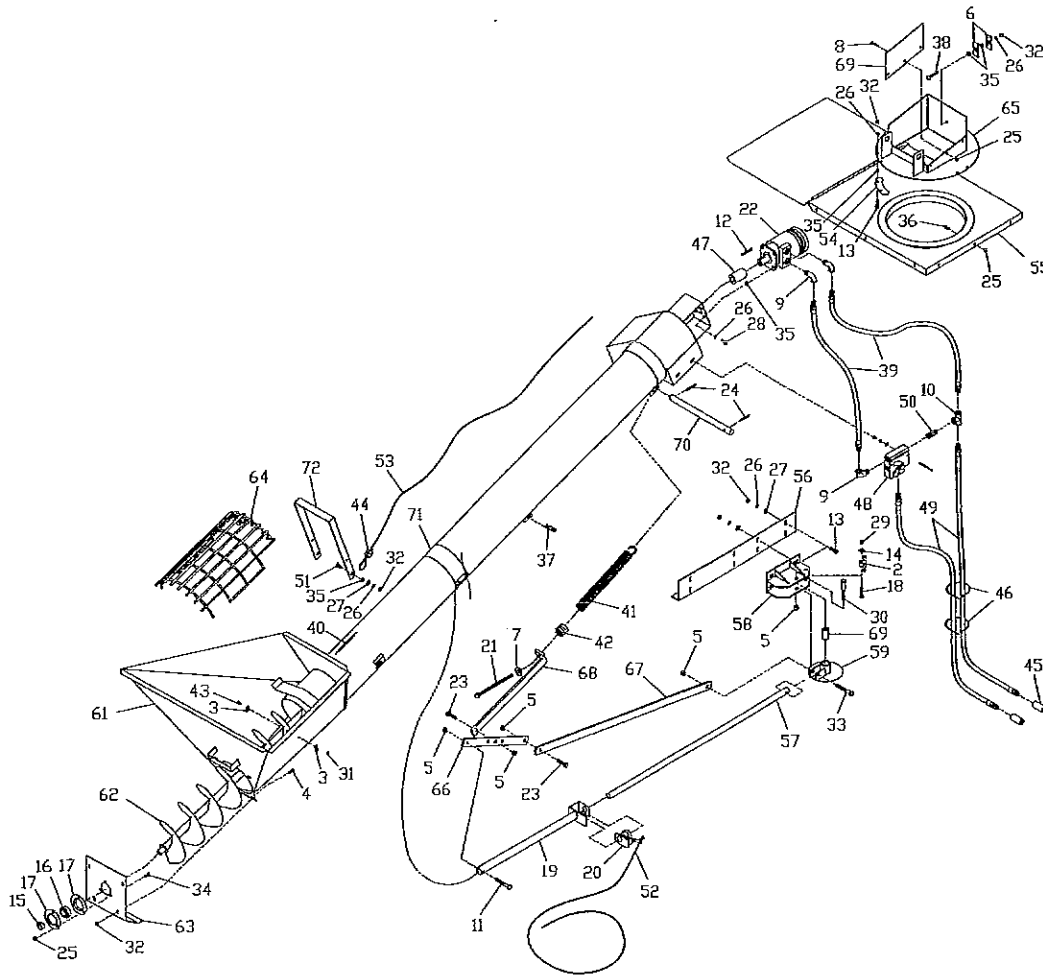

Item	Part Number	Qty.	Description
1	025670	2	Nut, Lock 5/16"-18 Hex Disthread
2	160560	1	Assembly, Brake Handle
3	E180006	3	Clip, Wire
4	I14994R1	4	Bolt, Carriage 5/16"-18 x 1" Square Neck Grade 2
5	I9413967	6	Nut, Lock 1/2"-13 Hex CAD 2-way Plated
6	JN185041	2	Clamp, Hose Short
7	005200	1	Washer, Flat 9/16" x 1-3/8" x 7/64"
8	005900	3	Bolt, HHCS 5/16"-18 x 1"
9	006240	3	Elbow, 1/2" x 90° Street NPTF
10	006320	1	Tee, 1/2" Pipe
11	007080	1	Bolt, HHCS 1/2"-13 x 2-1/2"
12	011530	1	Key, Square 1/4" x 1-1/4"
13	012260	15	Bolt, HHCS 3/8"-16 x 1"
14	012270	1	Washer, Flat 13/32" x 1-3/4" x 9/64" Plain
15	012300	1	Collar, Lock 1" Eccentric
16	012310	1	Bearing, SOD 1" Adapter
17	012330	2	Flangette 7/8" x 1" Bearing 3 Bolt Round
18	012420	1	Bolt, Carriage 3/8"-16 x 1-1/2" Grade 2
19	014130	1	Weldment, Support Pipe Jack Top
20	014140	1	Weldment, Clamp Drag Feed Only
21	384270	1	Bolt, HHCS 1/2" x 7" Full Thread



# AUGER FEEDER ASSEMBLY, 20" ROLLERMILL

## SHOWS ASSEMBLY FOR 105 & 150 - 370030 - 370260

Item	Part Number	Qty.	Description
22	014280	1	Motor, Hydraulic 12 cu in Displacement
23	014770	2	Bolt, HHCS 1/2"-13 x 1-1/2"
24	018920	4	Pin, Roll 1/4" x 1-3/4" Tension
25	020190	16	Nut, Lock 5/16"-18 Hex Flange
26	021180	20	Washer, Lock 3/8" Spring Type
27	021190	12	Washer, Flat 7/16" x 1" x 5/64"
28	022420	4	Bolt, HHCS 3/8"-16 x 3/4"
29	023060	9	Nut, Lock 3/8"-16 Hex Disthreaded Grade 2
30	990840	1	Bolt, HHCS 1/2"-13 x 3"
31	023270	2	Nut, Lock 1/4"-20 Hex Flange
32	027260	11	Nut, Hex 3/8"-16
33	031580	1	Bolt, HHCS 1/2"-13 x 2-3/4"
34	032970	3	Bolt, Carriage 5/16"-18 x 1" Grade 2
35	033460	12	Spacer, 3/8" ID x 9/32" Long
36	035290	9	Bolt, Carriage 5/16"-18 x 5/8" Grade 2
37	035830	1	Pin, Cotter 3/16" x 3" Internal Hair
38	041450	1	Bolt, Carriage 3/8"-16 x 2"
39	046640	2	Hose, Hydraulic 100R2 1/2" x 360" Male Swivel (2) SAE
40	100750	1	Spring, Extension 7/16" x 5-3/4"
41	113470	1	Spring, 2" x 14"
42	113490	1	Nut, Spring 1/2"-13 Retaining
43	E096029	2	Bolt, Carriage 1/4"-20 x 3/4"
44	129260	2	Clip, Cable 1/8"
45	133460	2	Adapter, Coupler FM 1/2"-14 NPTF
46	149670	6	Tie, Nylon Cable 3/16" x 11"
47	160140	1	Collar, Shaft Roll Feed
48	161510	1	Assembly, Valve Hydraulic Flow Control (See Page 43)
49	164560	2	Hose, Hydraulic 100R2 1/2" x 120" SAE
50	166250	1	Fitting, Hydraulic Nipple 1/2" NPT Hex Steel
51	170530	10	Bolt, Carriage 3/8"-16 x 1"
52	211490	1	Rope, Polypropylene 102" Long
53	214020	1	Assembly, Rope Wire 124" AF Mechanical
54	349470	3	Plate, Clamp
55	365680	1	Weldment, Hopper Cover 20"
56	371050	1	Angle, Mount
57	371060	1	Pipe, Lower
58	371070	1	Weldment, Support
59	371110	1	Weldment, Pivot
60	371130	1	Bushing 9/16" ID x 1" OD x 1-29/32"
61	371220	1	Auger, Grain Feeder
62	371260	1	Weldment, Grain Auger
63	371320	1	Panel, Hopper Bearing
64	372240	1	Weldment, Guard
65	372910	1	Weldment, Hopper Cap
66	372970	1	Strap, Spring Adjustment
67	372980	1	Strap, Lower
68	372990	1	Strap, Spring Extension
69	373000	1	Flap, Rubber Grain
70	373010	1	Rod, Auger Pivot
71	374100	1	Weldment, Clamp Band
72	380270	1	Bar, Declutcher

# FOLDING DISCHARGE AUGER EXTENSIONS 3' & 6'

SHOWS ASSEMBLY FOR 105 & 150, 3' - 134040, 6' - 134050

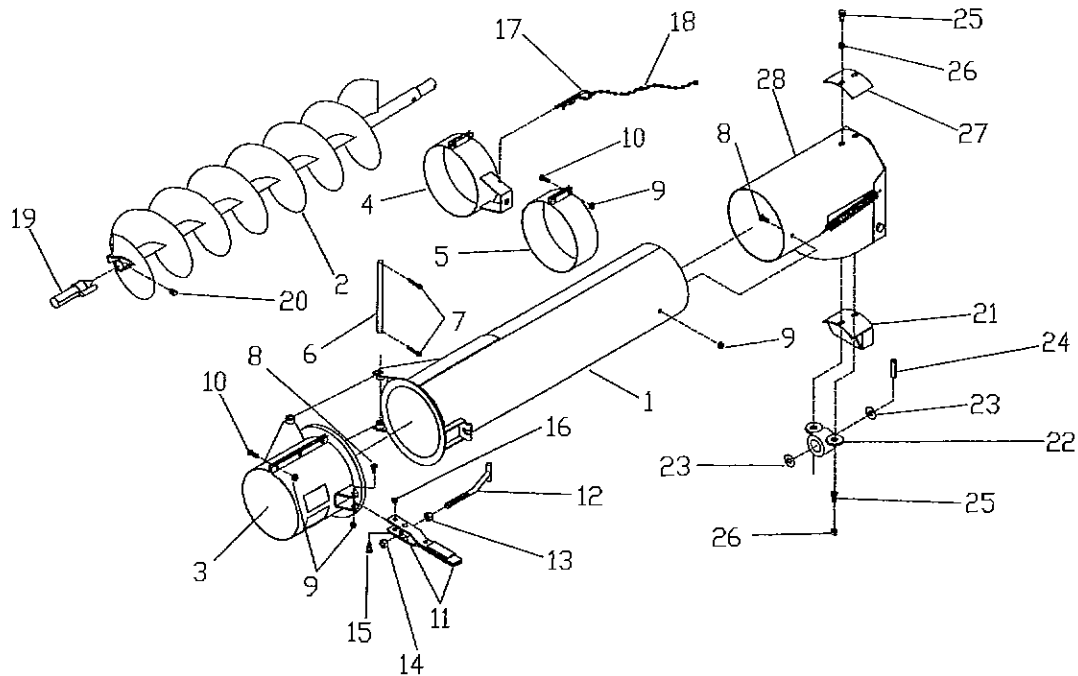

3' - 134040      6' - 134050

Item	Part Number	Qty.	Qty.	Description
1	152150	1	-	Tube, 3' Extension
1	152160	-	1	Tube, 6' Extension
2	171090	1	-	Auger, 3' Extension
2	171130	-	1	Auger, 6' Extension
3	162110	1	1	Pivot, Clamp-on with Decal
3	144650	2	2	Decal, Auger Engagement
4	134240	1	1	Clamp, Band with Strap
5	134290	1	1	Clamp, Band with Pin
6	144640	1	1	Pin, Pivot 1/2" x 8-1/2"
7	034360	2	2	Pin, Cotter 1/8" x 1"
8	028230	2	2	Screw, Slot 5/16" x 3/4"
9	020190	11	11	Nut, Lock 5/16"-18 Hex Flange
10	030030	7	7	Bolt, HHCS 5/16"-18 x 3/4"
11	127830	1	1	Handle, Locking with Pivot
12	144270	1	1	Handle, T-Bar
13	005360	1	1	Nut, Hex 1/2"-13
14	127890	1	1	Nut, Lock 1/2"
15	012410	2	2	Bolt, Carriage 5/16"-18 x 3/4"
16	025670	1	1	Nut, Lock 5/16"-18 Hex 2-Way
17	035670	1	1	Pin, Hair 3/16" x 3"
18	143700	1	1	Chain, 8" Long
19	171160	1	1	Shaft, Pivot Drive
20	008780	1	1	Screw, Set 7/16"-14 x 3/4" Square Head
21	134320	1	1	Hanger Weldment, Bearing
22	134310	1	1	Bearing, Wood Pillow Block 1-1/8"
23	020650	4	4	Washer, Flat 1-1/8"
24	013600	1	1	Pin, Expansion 1/4" x 2"
25	022420	4	4	Bolt, HHCS 3/8"-16 x 3/4"
26	020180	2	2	Nut, Lock 3/8"-16 Hex Flange
27	152200	1	1	Plate, Bearing Mounting
28	152100	1	1	Assembly, Discharge Hood (Not Included in Extension Kit)

# BOLT-ON DISCHARGE AUGER EXTENSIONS 3', 4', 5' & 6'

**SHOWS ASSEMBLY FOR 105 & 150,  
3' - 147480, 4' - 147490, 5' - 147500, 6' - 147510**

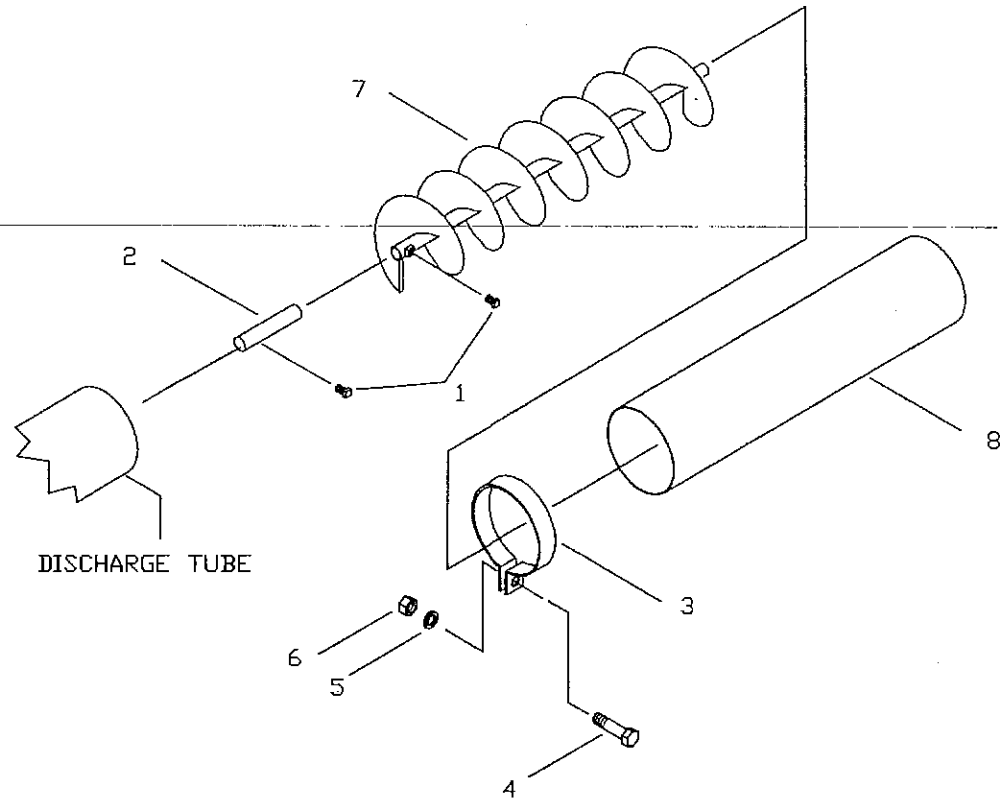

Item	Part Number	Qty.	Description
1	008780	2	Screw, Set 7/16"-14 x 3/4" Square Head
2	041130	1	Shaft, 1-1/8" dia. x 8"
3	041140	1	Band, 8" Dia.
4	006690	1	Bolt, HHCS 3/8"-16 x 1-1/4"
5	021180	1	Washer, Lock 3/8" Spring Type
6	027260	1	Nut, Hex 3/8"-16
7	041090	1	Auger, 3' Bolt-on Extension 7"Dia.
7	041100	1	Auger, 4' Bolt-on Extension 7"Dia.
7	041110	1	Auger, 5' Bolt-on Extension 7"Dia.
7	041120	1	Auger, 6' Bolt-on Extension 7"Dia.
8	041040	1	Tube, 3' Bolt-on Extension 8" Dia.
8	041050	1	Tube, 4' Bolt-on Extension 8" Dia.
8	041060	1	Tube, 5' Bolt-on Extension 8" Dia.
8	041070	1	Tube, 6' Bolt-on Extension 8" Dia.

# COVER ASSEMBLY FOR 20" OFFSET HOPPER - 463230 WITHOUT AUGER FEEDER

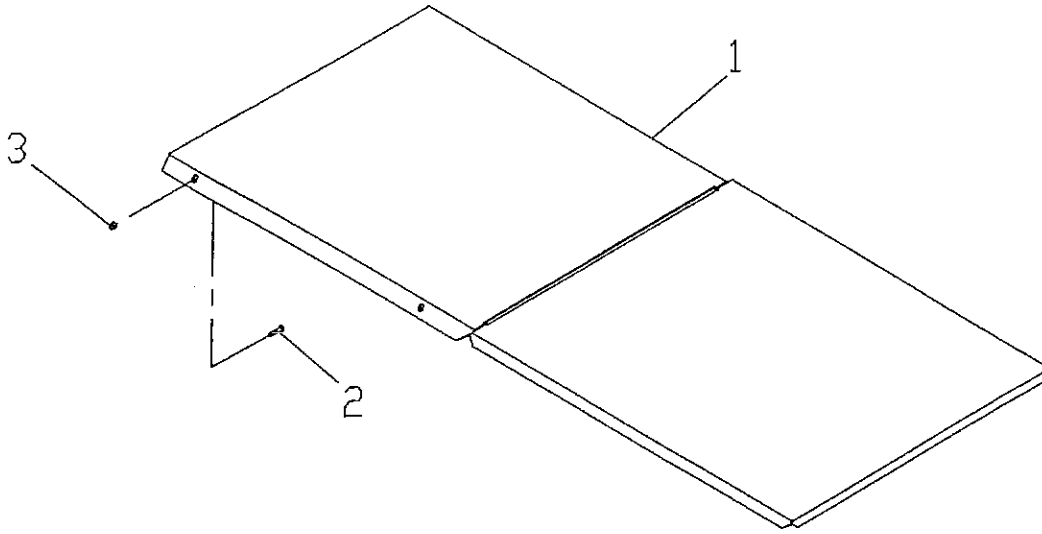

Item	Part Number	Qty.	Description
1	463230	1	Weldment, Cover without Auger Feeder
2	035290	4	Bolt, Carriage 5/16"-18 x .625" Grade 2
3	020190	4	Nut, Lock 5/16"-18 Hex Flange

## HYDRAULIC MOTOR KITS

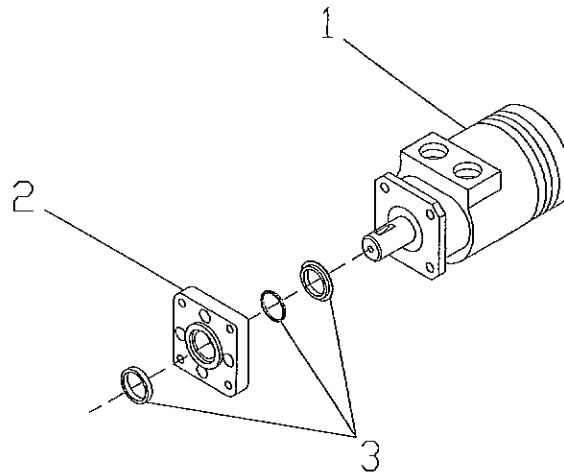

Item	Part Number	Qty.	Description
1	014280	1	Motor, Hydraulic 12 cu in Displacement
1	110980	1	Motor, Hydraulic (Swing)
2	1799207	1	Kit, Flange (014280 and 111090)
2	217500	1	Kit, Flange (014210 and 111090)
3	1780700	1	Kit, Seal Ross TRW (014280 and 111090) - Series MAC, #MAC500002*
3	242510	1	Kit, Seal Ross TRW (014280 and 111090) - Series MAG, #MAC500001*
3	243040	1	Kit, Seal Ross TRW (014280 and 111090) - Series MG, #SK000090*

\*Notes kind and series of motor used

# VALVE ASSEMBLY - 161510

SHOWS ASSEMBLY FOR 105 & 150

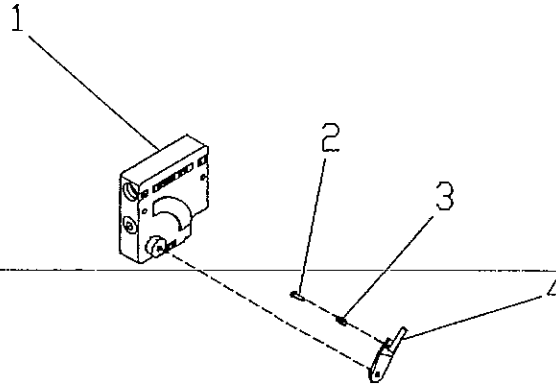

Item	Part Number	Qty.	Description
1	006301	1	Valve, Flow Control without Handle
2	012172	2	Pin, Clevis 3/8" x 1"
3	042390	2	Spring, 13/32" x 1/2" x 1-3/64"
4	161500	1	Lever Weldment, Hydraulic Control

# ELECTRONIC SCALE ASSEMBLY

## SHOWS ASSEMBLY FOR PM25 & PM35

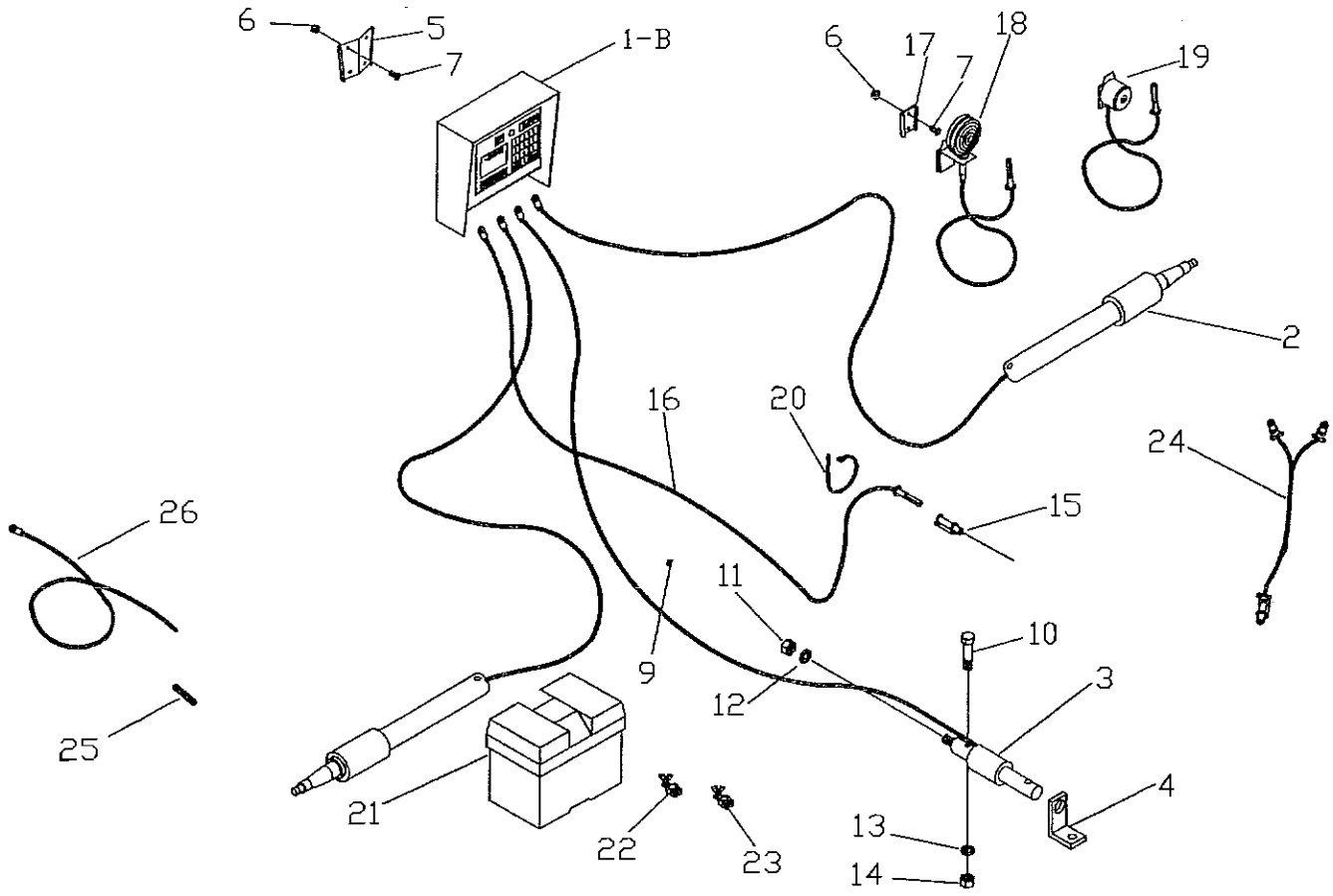

# ELECTRONIC SCALE ASSEMBLY

## SHOWS ASSEMBLY FOR 105 & 150

Item	Part Number	Qty.	Description
1A	4243701	1	Indicator, Model 615 - 3 Connector/5 Pin Plug
1B	4243801	1	Indicator, Model 715 - 3 Connector/5 Pin Plug (Shown)
1C	4243901	1	Indicator, Model 1015 - 3 Connector/5 Pin Plug
2	040581	2	Spindle, Weigh Bar 5-Pin - 105 Bushel Only
2	040611	2	Spindle, Weigh Bar 5-Pin - 150 Bushel Only
3	219870	1	Hitch, Weigh Bar 5-Pin - 105 Bushel and 150 Bushel
4	036740	1	Clevis, Hitch 1-7/8"
5	036670	1	Bracket, Indicator
6	023270	-	Nut, Lock 1/4"-20 Hex Flange
7	021240	-	Screw, Truss Head 1/4"-20 x 1/2"
8	219880	1	Plug, 5-Pin Plug (for Four Connector Indicators Only)
9	036890	3	Clip, Spring
10	990960	-	Bolt, HHCS 3/4"-10 x 4-1/2"
11	147310	-	Nut, Hex 1"-8 Grade 2
12	003350	-	Washer, Lock 1" Split
13	036800	-	Washer, Lock 3/4" Split
14	036750	-	Nut, Hex 3/4"-10 Grade 2
15	036780	-	Connector, Power Cord (Female)
16	147060	-	Cord, 23' Digital Power
17	039261	-	Bracket
18	111900	-	Light, Warning Digital
19	111880	-	Horn, Digital Warning
20	149670	12	Tie, Nylon Cable 3/16" x 11"
21	039690	-	Box, Battery
22	135440	-	Clamp, Positive Battery
23	135450	-	Clamp, Negative Battery
24	199090	-	Adapter, Dual
25	1727206	-	Splice Kit, Weighbar Cord
26	253210	-	Pig Tail, 5 Pin with B Connector with 1' Cord
26	253211	-	Pig Tail, 5 Pin with B Connector with 10' Cord
26	253212	-	Pig Tail, 5 Pin with B Connector with 20' Cord

# NEW OR REGROOVED 20" ROLLS

## DRIVE ROLL ASSEMBLY

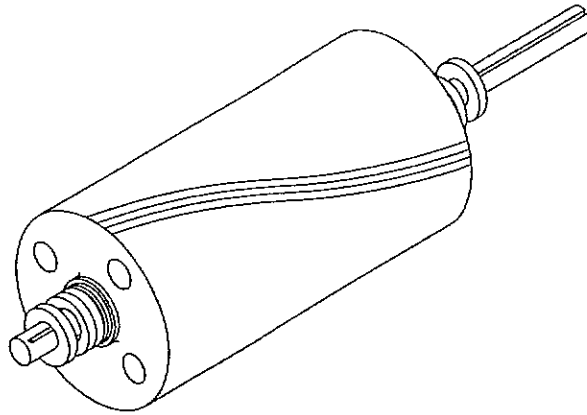

New	Regrooved	Description
382220	382221	Assembly, Roll 5 Groove Flat
396900	396901	Assembly, Roll 5 Groove Sharp
382230	382231	Assembly, Roll 7 Groove Flat
396920	396921	Assembly, Roll 7 Groove Sharp
382240	382241	Assembly, Roll 10 Groove Flat
388450	388451	Assembly, Roll 10 Groove Sharp
388470	388471	Assembly, Roll 12 Groove Sharp

Roll assemblies include shaft and bearings.



# NEW OR REGROOVED 20" ROLLS

## IDLER (ECCENTRIC) ROLL ASSEMBLY

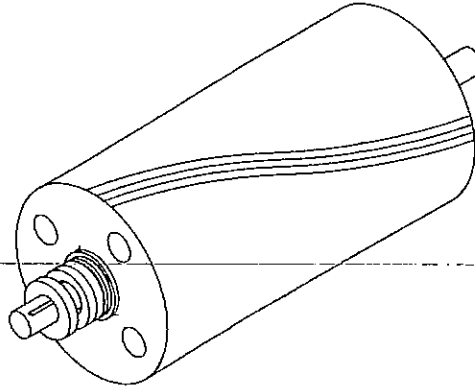

New	Regrooved	Description
382250	382251	Assembly, Roll 5 Groove Flat
396910	396911	Assembly, Roll 5 Groove Sharp
382260	382261	Assembly, Roll 7 Groove Flat
396930	396931	Assembly, Roll 7 Groove Sharp
382270	382271	Assembly, Roll 10 Groove Flat
388480	388481	Assembly, Roll 10 Groove Sharp
388500	388501	Assembly, Roll 12 Groove Sharp

Roll assemblies include shaft and bearings.



# HYDRAULIC PLUMBING

## SHOWS ASSEMBLY FOR 105 & 150

### Lift and Swing with Hydraulic Auger Feeder

Item	Part Number	Qty.	Description
1	164550	2	Hose, Hydraulic 100R2 1/2" x 120" SAE
2	166230	4	Elbow, Street 1/2" x 90° NPTF
3	-	-	-
4	012260	-	Bolt, HHCS 3/8"-16 x 1"
5	020180	-	Nut, Lock 3/8"-16 Hex Flange
6	022920	-	Washer, Flat 3/8" x 7/8" x 5/64"
7	023620	-	Washer, Lock 5/16"
8	023630	-	Nut, Hex 5/16"-18
9	166150	2	Hose, Hydraulic 100R2 1/2" x 168" SAE
10	274460	2	Elbow, Street 1/2" x 3/8" 90°
11	159460	1	Decal, Valve Direction
12	160230	-	Bolt, HHCS 5/16" x 3"
13	163280	1	Valve, Dual Relief 800 psi
14	163290	1	Valve, Double Selector
-	248060	-	Valve Kit, Handle
-	277270	-	Valve Kit, Seal
15	E356012	4	Hose, Hydraulic 100R2 1/2" x 144" SAE
16	160330	1	Plate, Selector Valve
17*	212490	2	Valve, Flow Control
18	502570	2	Bushing, Reducer 1/2" x 3/8"

### Lift and Swing without Hydraulic Auger Feeder

Item	Part Number	Qty.	Description
1	E356012	2	Hose, Hydraulic 100R2 1/2" x 144" SAE
2	166150	2	Hose, Hydraulic 100R2 1/2" x 168" SAE
3	046090	4	Hose, Hydraulic 100R2 1/2" x 240" SAE
4	274460	2	Elbow, Street 1/2" x 3/8" 90°
5	163280	1	Valve, Dual Relief 800 psi
6*	212490	2	Valve, Flow Control
7	502570	2	Bushing, Reducer 1/2" x 3/8"

\*NOTE: Both valves should be set to the same flow. Unequal settings will cause excessive motor back pressure and shaft seal failure.

# PAINT & DECALS

## FOR 105 & 150

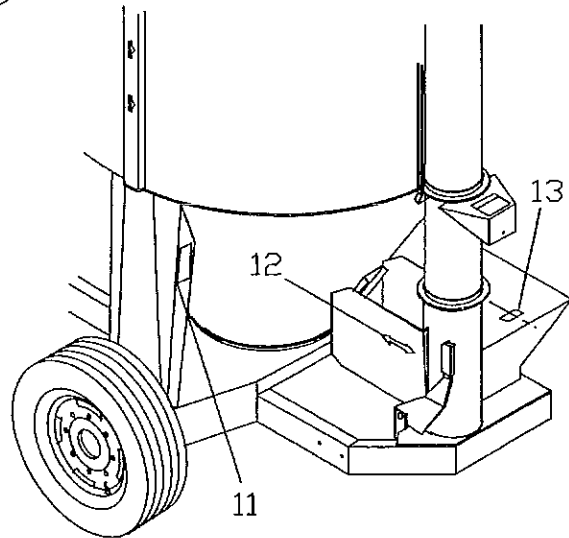
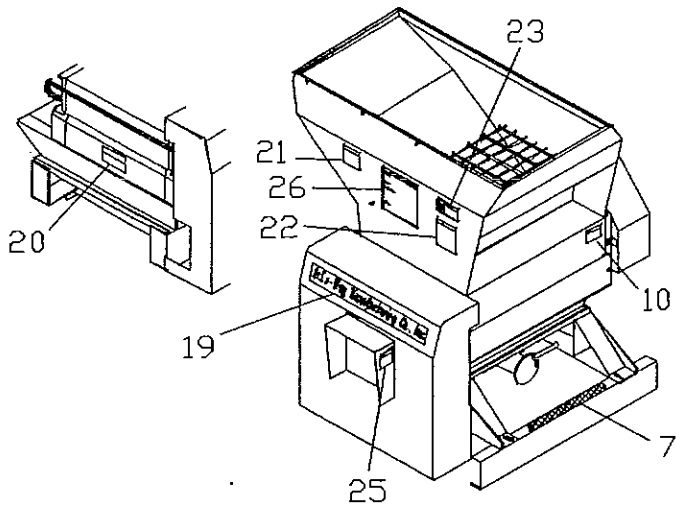
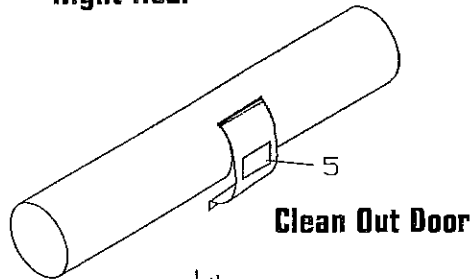
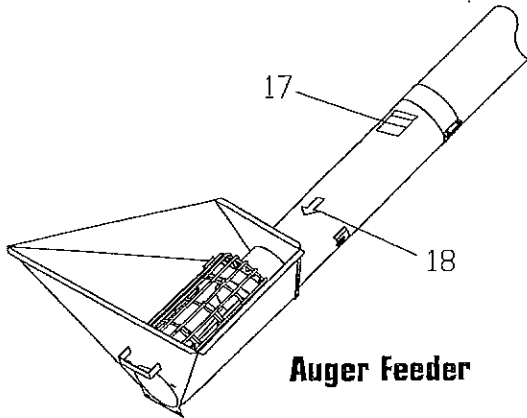
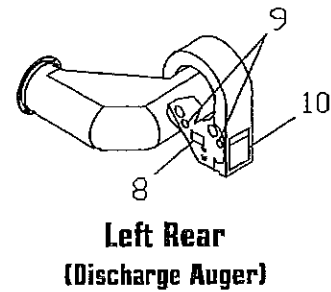
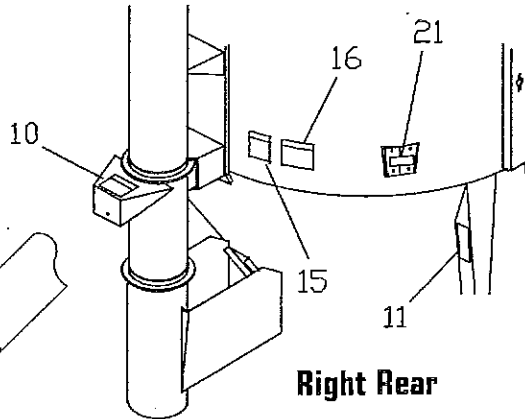
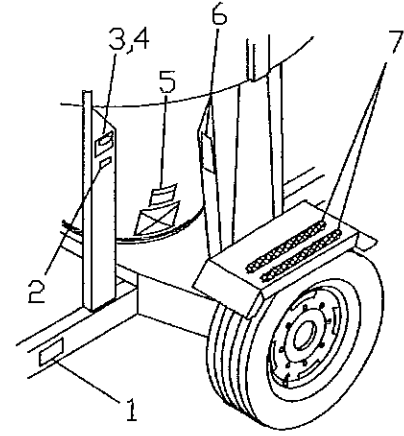
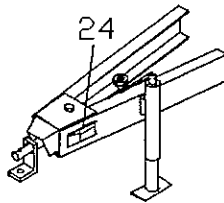
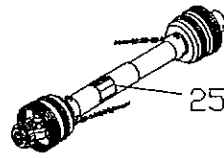
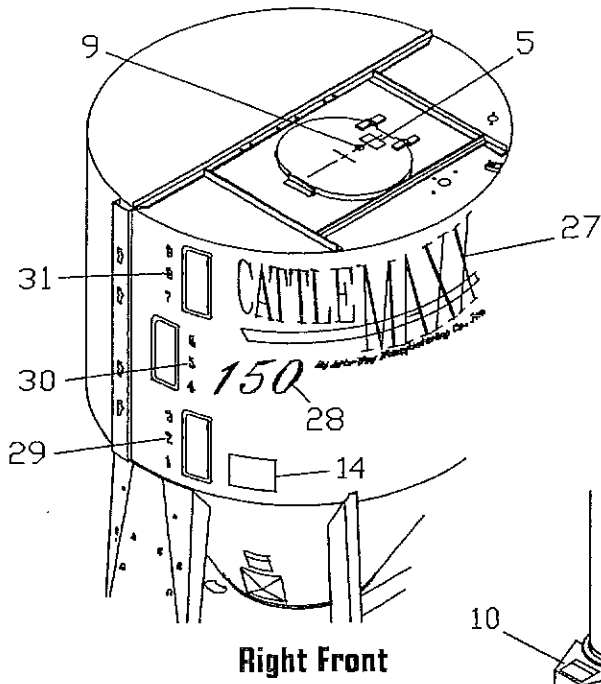

# PAINT & DECALS

## FOR 105 & 150

Item	Part Number	Qty.	Description
1	159460	1	Decal, Valve Direction
2	041601	1	Decal, Patent Numbers
3	355500	1	Tag, Serial Number Finished
4	204510	4	Nail, 1/4" Grip
5	377280	4	Decal, Caution Do Not Open
6	476460	1	Reflector, Amber
7	117720	3	Tape, Anti-Skid
8	168620	1	Decal, Hydraulic Ring Gear
9	146670	3	Decal, Grease Symbol
10	467450	5	Decal, Moving Parts Hazard
11	476450	2	Reflector, Red
12	158530	1	Decal, Start-Stop Auger
13	212350	1	Decal, Supplement Instruction
14	209680	1	Decal, 105 Bushel Weight and Measures
14	212450	1	Decal, 150 Bushel Weight and Measures
15	384000	1	Decal, Danger Electrocution Hazard
16	041620	1	Decal, Electric Scale Bracket
17	383990	1	Decal, Danger Auger Feeder
18	158520	1	Decal, Auger Feeder Stop
19	447650	1	Decal, Art's-Way Silver
20	P99846	1	Decal, Adjust Feed Flow
21	383320	1	Decal, Attention Foreign Material
22	368040	1	Decal, Caution Safety Instructions
23	P99897	1	Decal, Warning Rolls Belts
24	383970	1	Decal, Caution Hitch Instructions
25	268860	1	Decal, Danger, Rotating Drive Line
26	417250	1	Decal, RollerMill Operation
27	435020	1	Decal, CattleMaxx
28	447630	1	Decal, 105 CattleMaxx
28	447640	1	Decal, 150 CattleMaxx
29	447700	1	Decal, Tank 1, 2, 3 Silver
30	447710	1	Decal, Tank 4, 5, 6 Silver
31	447720	1	Decal, Tank 7, 8, 9 Silver
32	384030	1	Decal, Danger 540 RPM
-	022010	-	Paint, Art's-Way Green - 1 Gallon Can
-	021990	-	Paint, Art's-Way Green - 1 Quart Can
-	043121	-	Paint, Art's-Way Green - 16 oz. Spray Can
-	349720	-	Paint, Art's-Way Red - 1 Gallon Can
-	349700	-	Paint, Art's-Way Red - 16 oz. Spray Can

# SPECIFICATIONS

## CattleMaxx

	CattleMax 105	CattleMax 150 (45" Discharge)
<b>Tank and Frame</b>		
Capacity of mixing tank:	105 bushel (129 cu. ft.)	150 bushel (187 cu. ft.)
Height (variable with tire size):	106	119"
Width with auger feeder:	95"	111"
Overall length:	170"	175"
Weight:	3,560 lbs.	4,350 lbs.
<b>Discharge Auger</b>		
Auger length (standard):	125"	125"
Auger diameter:	7"	7"
Auger tube diameter:	8"	8"
10' main auger at 60° angle:	16' 7"	17' 8"
Horizontal operating arc:	324°	316°
Vertical operating arc:	Infinite	Infinite
<b>Auger Feeder</b>		
Auger length:	117"	117"
Auger diameter:	7"	7"
Auger hopper width:	23"	23"
Height of hopper from ground in down position:	17-1/2"	17-1/2"
Height of hopper from ground in up position:	42"	51"
<b>Mixing Auger</b>		
Auger width:	12"	12"
Mixing base:	24"	24"
<b>Supplement Hopper:</b>		
Auger diameter	7"	7"
Hopper size:	21" x 24"	21" x 24"
Height from ground:	34"	39"
<b>RollerMill*</b>		
Width of mill:	20"	20"
Roll diameter:	10"	10"
Operating speed of PTO:	540 rpm	540 rpm
Operating speed of mill:	540 rpm	540 rpm
Roll grooves available:	5, 7 & 10	5, 7 & 10
Type of drive:	PTO Direct	PTO Direct
Power required:	50 hp	50hp

\*Rolls are regroovable.

# INDEX

Part			Part			Part			Part		
Number	Item	Page	Number	Item	Page	Number	Item	Page	Number	Item	Page
003350	3	11	006690	5	16	012260	4	49	018110	11	16
003350	3	13	006690	11	37	012260	5	30	018150	8	21
003350	12	45	006850	3	30	012260	7	21	018680	5	6
003370	11	30	006880	1	15	012260	8	16	018717	20	11
005200	1	14	006880	39	27	012260	13	38	018850	10	11
005200	2	16	007080	11	38	012270	12	30	018860	12	11
005200	7	38	008580	4	19	012270	14	38	018860	12	13
005200	9	37	008780	1	41	012270	23	23	018920	24	39
005200	10	9	008780	20	40	012270	28	25	019150	2	15
005200	21	35	009790	2	27	012300	15	38	019150	5	14
005200	30	11	009790	6	16	012310	16	38	019150	5	27
005200	30	13	009790	6	21	012330	17	38	019150	6	23
005360	2	6	009790	19	5	012410	6	19	019150	6	25
005360	2	14	009800	5	5	012410	9	16	019150	12	16
005360	3	16	010570	1	7	012410	15	40	020180	3	15
005360	3	21	010720	9	7	012410	20	31	020180	5	49
005360	12	9	010730	10	7	012410	27	5	020180	6	6
005360	13	40	010730	26	11	012420	18	38	020180	6	27
005360	18	35	010730	26	13	012500	7	19	020180	7	23
005360	24	11	010740	18	7	012500	39	29	020180	7	25
005360	24	13	010750	19	7	012520	4	27	020180	10	19
005360	29	27	010990	10	35	012520	10	16	020180	13	5
005360	30	37	010990	16	9	012550	28	29	020180	13	16
005370	3	14	011130	34	5	012560	8	19	020180	13	37
005370	4	16	011370	1	23	012560	35	37	020180	26	40
005370	10	37	011370	1	25	012560	37	29	020190	3	42
005370	11	9	011370	3	6	012630	14	11	020190	4	15
005370	19	35	011370	29	29	012630	14	13	020190	6	14
005370	23	11	011500	4	30	013080	3	5	020190	9	21
005370	23	13	011530	12	38	013170	4	6	020190	9	29
005370	30	27	012020	24	5	013600	23	29	020190	9	40
005390	4	14	012050	25	5	013600	24	40	020190	11	19
005390	29	11	012051	1	30	013750	5	23	020190	13	31
005390	29	13	012051	12	37	013750	5	25	020190	14	16
005390	31	37	012051	33	5	013750	9	19	020190	17	35
005390	32	27	012140	2	25	013790	17	7	020190	25	39
005900	3	19	012140	3	27	013960	24	9	020220	5	7
005900	4	21	012140	5	19	014130	19	38	020240	15	17
005900	8	38	012140	6	5	014140	20	38	020270	3	7
005900	11	31	012140	7	16	014280	1	42	020280	7	7
005900	13	29	012140	11	29	014280	6	30	020290	4	7
006180	5	21	012140	14	31	014280	22	39	020300	6	7
006180	13	30	012140	21	7	014630	8	35	020310	8	7
006240	9	38	012172	2	43	014630	12	34	020320	13	7
006301	1	43	012260	1	29	014770	23	39	020340	14	7
006320	10	38	012260	1	31	014770	36	5	020350	24	7
006630	2	30	012260	3	23	014940	7	30	020400	3	9
006690	4	41	012260	3	25	016520	8	11	020430	13	34

# INDEX

Part Number	Item	Page	Part Number	Item	Page	Part Number	Item	Page	Part Number	Item	Page
020440	14	34	021190	2	29	023060	30	17	027260	38	33
020450	15	34	021190	2	31	023260	12	5	027660	18	37
020470	9	11	021190	8	14	023260	12	35	028200	17	19
020580	7	27	021190	9	6	023260	16	37	028230	8	40
020580	16	17	021190	9	30	023260	31	17	029440	13	35
020640	12	19	021190	11	21	023270	6	45	029440	19	37
020640	40	29	021190	13	23	023270	10	30	029450	25	33
020650	8	27	021190	13	25	023270	31	39	030030	10	40
020650	17	17	021190	15	37	023270	32	17	030030	22	31
020650	23	40	021190	22	17	023620	7	49	030030	34	27
020700	5	15	021190	27	39	023620	12	29	030380	7	9
020700	18	17	021190	29	9	023620	12	31	030420	22	11
020700	24	3	021210	6	15	023620	13	21	030420	22	13
020710	16	11	021210	20	5	023620	14	19	030470	10	14
020710	16	13	021210	64	17	023620	14	27	030470	32	13
020720	15	11	021240	7	45	023620	15	25	031080	21	37
020720	15	13	021270	23	17	023620	20	7	031080	31	33
020730	11	11	021430	7	15	023620	29	5	031580	33	39
020750	9	27	021530	6	9	023620	38	5	032660	35	17
020750	19	17	021540	24	17	023630	8	49	032840	22	37
020760	10	27	021560	25	17	023630	15	19	032970	34	39
020760	11	23	021570	26	17	023630	15	27	033230	11	6
020760	11	25	021610	27	17	023630	15	29	033460	4	29
020760	20	17	021630	15	7	023630	15	31	033460	4	31
020760	33	9	021680	13	19	023630	16	25	033460	35	39
020880	10	23	021860	28	17	023630	20	37	034260	36	17
020880	10	25	021860	32	9	023630	30	5	034360	3	35
020880	12	7	021990	-	51	023630	39	5	034360	7	40
020910	9	23	022010	-	51	023770	33	17	034360	18	19
020910	9	25	022420	12	27	023950	14	21	035120	12	6
020910	12	7	022420	25	40	025670	1	5	035180	13	6
020920	26	23	022420	28	39	025670	1	38	035180	37	17
020920	30	25	022420	40	37	025670	16	19	035190	35	29
020930	12	7	022920	2	5	025670	16	40	035200	16	27
021020	7	6	022920	6	49	025670	40	27	035200	38	17
021180	5	29	022920	8	15	025710	17	23	035230	39	17
021180	5	41	022920	13	27	025710	17	25	035290	2	42
021180	7	14	022920	14	29	025760	9	15	035290	36	39
021180	8	6	022920	21	31	026630	17	11	035420	18	11
021180	8	30	022920	29	17	026630	17	13	035420	18	13
021180	10	21	022920	31	19	027260	6	29	035520	39	37
021180	11	27	022920	37	33	027260	6	41	035540	26	9
021180	14	37	022930	4	5	027260	9	14	035661	7	5
021180	21	17	023060	3	31	027260	10	6	035670	17	40
021180	24	23	023060	12	21	027260	17	37	035830	37	39
021180	26	39	023060	14	23	027260	31	9	035850	16	34
021180	27	25	023060	14	25	027260	32	39	036090	18	5
021180	30	9	023060	29	39	027260	34	17	036480	2	35



# INDEX

Part Number	Item	Page	Part Number	Item	Page	Part Number	Item	Page	Part Number	Item	Page
036480	23	3	041440	28	9	112550	25	7	144730	46	17
036670	5	45	041440	54	17	113070	24	30	144740	47	17
036740	1	11	041450	38	39	113470	41	39	145450	14	30
036740	1	13	041540	41	17	113490	42	39	145580	8	31
036740	4	45	041550	42	17	113520	32	29	145590	16	31
036750	7	11	041601	2	51	113560	7	31	145590	17	29
036750	7	13	041620	16	51	113560	10	29	146670	9	51
036750	14	45	042180	20	30	114060	38	29	147060	16	45
036780	15	45	042264	20	13	114380	5	33	147060	34	11
036780	33	11	042270	25	11	115590	16	30	147060	36	13
036780	35	13	042270	25	13	115590	19	29	147310	4	11
036800	6	11	042310	9	13	115590	22	23	147310	4	13
036800	6	13	042320	10	13	115590	22	25	147310	11	45
036800	13	45	042330	13	13	116350	32	19	147530	9	31
036890	9	45	042370	15	9	117550	63	17	148640	19	11
036890	37	11	042370	32	5	117720	7	51	149670	20	45
037540	2	7	042390	3	43	120590	24	15	149670	35	11
037540	37	5	042440	11	13	120590	45	27	149670	37	13
037790	17	21	042960	5	35	120600	23	15	149670	46	39
038380	18	23	042960	19	9	120600	44	27	150940	36	37
038380	18	25	043121	-	51	121130	8	13	151130	14	6
039261	17	45	043221	5	31	121820	45	17	151450	48	17
039690	21	45	043230	6	31	124780	2	11	151630	4	1
039950	14	9	043480	31	27	124780	2	13	151640	5	1
040290	1	1	044370	8	11	126230	20	29	151650	6	1
040290	23	9	046060	19	23	126540	11	15	151670	7	1
040300	2	1	046060	19	25	126660	17	6	152100	20	27
040370	3	1	046090	3	49	127830	11	40	152100	28	40
040440	32	11	046130	20	23	127890	14	40	152110	36	27
040440	34	13	046130	20	25	128040	12	14	152150	1	40
040581	2	45	046640	39	39	128040	12	15	152160	1	40
040581	25	11	047000	21	9	129260	44	39	152170	37	27
040611	2	45	050150	9	5	131190	11	7	152200	27	40
040611	25	13	050230	19	13	132871	19	27	156920	15	6
040820	40	17	073310	1	33	133460	45	39	156970	22	5
040850	21	27	100750	38	27	133850	17	30	157860	49	17
040870	35	27	100750	40	39	134240	4	40	158200	50	17
040960	17	27	104360	15	30	134290	5	40	158210	51	17
041040	8	41	104360	18	29	134310	22	40	158230	52	17
041050	8	41	105210	43	17	134320	21	40	158240	53	17
041060	8	41	108850	10	15	135440	22	45	158270	55	17
041070	8	41	108850	11	14	135450	23	45	158280	56	17
041090	7	41	108850	18	27	140820	31	29	158520	18	51
041100	7	41	108850	44	17	143700	18	40	158530	12	51
041110	7	41	110980	1	42	144270	12	40	158560	21	27
041120	7	41	111090	18	21	144510	29	37	159140	28	13
041130	2	41	111880	19	45	144640	6	40	159160	31	13
041140	3	41	111900	18	45	144650	3	40	159460	1	51

# INDEX

159460	11	49	185900	23	27	248140	19	31	365390	20	14
160140	47	39	185900	61	17	248150	10	31	365560	23	37
160230	12	49	185910	17	5	252720	25	29	365670	15	5
160330	16	49	188340	15	23	253210	26	45	365680	55	39
160560	2	38	188340	24	25	253211	26	45	365860	1	9
161500	4	43	196730	4	3	253212	26	45	365880	21	14
161510	48	39	196740	3	3	254060	8	29	365900	22	14
162110	3	40	196770	7	3	258540	21	21	365900	28	37
162140	57	17	196890	18	3	268860	15	3	365950	23	14
163280	5	49	199090	24	45	268860	25	51	365950	41	37
163280	13	49	201660	23	33	274460	4	49	366250	28	11
163290	14	49	204510	4	51	274460	10	49	366540	16	21
163770	4	9	204670	24	29	274460	20	21	366810	25	27
163790	5	9	204670	26	5	277270	-	49	366820	25	27
163810	16	7	204680	28	5	299930	21	3	366830	26	27
164020	8	5	204690	10	5	315180	23	5	366860	27	27
164420	21	11	205990	24	27	340130	1	3	366890	2	23
164420	21	13	206390	22	29	340140	9	3	366890	25	25
164550	1	49	206430	27	29	340180	16	3	366910	26	25
164560	49	39	206440	21	29	340190	17	3	367180	12	23
165020	13	14	206490	21	19	340210	20	3	367180	12	25
165030	14	14	206500	22	19	345980	14	3	367320	28	19
166150	2	49	206510	23	19	349250	19	3	367360	29	19
166150	9	49	206520	24	19	349470	22	21	367400	30	19
166230	2	49	209680	14	51	349470	54	39	368040	22	51
166250	50	39	211490	52	39	349480	23	21	371050	56	39
167090	58	17	212350	13	51	349490	24	21	371060	57	39
167100	59	17	212450	14	51	349500	25	21	371070	58	39
167450	39	11	212490	6	49	349550	-	21	371110	59	39
168620	8	51	212490	27	21	349700	-	51	371130	60	39
169220	19	19	212490	17	49	349720	-	51	371220	61	39
169340	15	14	213310	3	29	355500	3	51	371260	62	39
169340	15	15	213340	36	29	355700	5	3	371320	63	39
169730	19	30	213430	16	29	355710	6	3	371420	24	37
170530	16	5	213530	30	29	355730	11	3	371760	34	29
170530	16	14	214020	53	39	362570	22	35	371770	34	29
170530	16	15	214140	7	29	363750	17	14	371890	10	31
170530	20	19	214150	9	9	363880	16	6	371900	19	31
170530	22	27	216020	31	5	363890	16	6	371910	17	31
170530	25	23	217500	2	42	363910	27	11	371920	17	31
170530	29	25	217670	25	19	363940	27	13	371930	18	31
170530	51	39	217740	26	19	363970	15	6	372240	64	39
170530	60	17	217750	27	19	363990	21	5	372910	65	39
171090	2	40	219870	2	11	364040	26	21	372970	66	39
171130	2	40	219870	2	13	364250	18	14	372980	67	39
171160	19	40	219870	3	45	365140	18	15	372990	68	39
182230	2	3	219880	8	45	365150	19	15	373000	69	39
182890	13	3	242510	3	42	365190	23	5	373010	70	39
182900	12	3	243040	3	42	365300	62	17	374100	71	39
183301	21	30	248060	-	49	365330	19	14	374140	1	35

# NOTES

Part			Part			Part			Part		
Number	Item	Page	Number	Item	Page	Number	Item	Page	Number	Item	Page
374600	8	33	393670	32	37	471830	11	35	I120396	1	19
374610	9	33	393680	37	37	471840	9	35	I120396	2	21
376630	25	37	395230	15	33	473840	20	15	I14994R1	2	19
376830	26	37	395260	20	34	476450	11	51	I14994R1	4	38
376870	27	37	396050	36	11	476460	6	51	I14994R1	15	35
377280	5	51	396100	13	11	483380	4	35	I159920	22	15
379240	28	27	396900	-	46	494040	16	35	I159920	42	27
379250	28	27	396901	-	46	502570	7	49	I404766R1	6	35
379380	7	35	396910	-	47	502570	18	49	I486454R1	1	16
379470	35	5	396911	-	47	502570	28	21	I486454R1	8	9
379570	38	13	396920	-	46	961960	22	7	I669184R1	21	15
379579	38	11	396921	-	46	961990	24	14	I669184R1	41	27
379780	26	3	396930	-	47	963130	23	7	I9413967	5	38
379790	25	3	396931	-	47	990670	17	34	J03H1558	1	6
379800	8	3	397690	14	35	990820	4	23	J03H1558	14	5
379830	10	3	416850	40	33	990820	4	25	J03H1593	23	35
380040	43	5	417250	26	51	990840	30	39	JN185041	6	38
380270	72	39	435020	27	51	990960	5	11	P10010	3	33
382220	-	46	447630	28	51	990960	5	13	P10011	4	33
382221	-	46	447640	28	51	990960	10	45	P10027	2	34
382230	-	46	447650	19	51	991100	33	29	P10148	2	37
382231	-	46	447700	29	51	991180	33	19	P10182	6	33
382240	-	46	447710	30	51	991200	25	9	P10191	7	33
382241	-	46	447720	31	51	1070046	36	33	P10284	3	37
382250	-	47	449190	42	5	1727206	25	45	P10481	3	34
382251	-	47	455160	41	5	1758209	26	29	P10486	4	34
382260	-	47	458080	40	5	1765302	31	11	P10580	10	33
382261	-	47	458490	19	21	1765302	33	13	P10730	4	37
382270	-	47	458500	15	21	1780700	3	42	P10730	18	34
382271	-	47	461150	2	9	1799207	2	42	P10735	5	37
383320	21	51	461230	33	27	1802801	22	30	P20000	6	37
383970	24	51	461740	23	25	1802909	18	30	P20124	11	33
383990	17	51	461780	21	23	1803204	23	30	P20126	12	33
384000	15	51	461780	21	25	4243701	1A	45	P20127	13	33
384030	32	51	461790	8	23	4243801	1B	45	P20128	14	33
384270	21	38	461790	8	25	4243901	1C	45	P20130	16	33
386130	38	37	461870	13	9	E096029	43	39	P20134	17	33
386240	33	37	461880	18	9	E126120	1	34	P20170	19	33
386260	34	37	461890	17	9	E180006	3	38	P20200	20	33
388450	-	46	463230	1	42	E356012	1	49	P20210	21	33
388451	-	46	463690	27	9	E356012	15	49	P20215	22	33
388470	-	46	467450	10	51	E366007	20	35	P20220	5	34
388471	-	46	469730	22	9	E552044	1	37	P20220	5	34
388480	-	47	469750	20	9	E552044	22	3	P20270	24	33
388481	-	47	469990	16	23	E552090	2	33	P20286	7	37
388500	-	47	470950	13	15	E672368	11	5	P20320	6	34
388501	-	47	470960	17	15	I120374	1	27	P30881	19	34
389180	8	1	471690	14	15	I120394	1	21	P73612	39	33

# INDEX

P73631	33	33	P98300	28	33	P98522	9	34	P99712	11	34
P82700	8	37	P98341	27	33	P99000	32	33	P99846	20	51
P96213	18	33	P98375	8	34	P99025	10	34	P99897	23	51
P96936	26	33	P98408	29	33	P99040	34	33	V061805	34	9
P98298	7	34	P98417	30	33	P99467	35	33	W14475005643	27	





## Quality Manufacturers of:

- **SupRaMix® - forage vertical tub mixer**  
425, 500 or 710 cu. ft. capacity
- **Portable Mixer-Processor**  
105 bushel with 20" hammer Mill or 150 bushel with 26" Hammer Mill.
- **CATTLEMAXX - Cattle Processing**  
105 bushel or 150 bushel with 20" Roller Mill for cattle applications.
- **Hammer Mills**  
26" electrically or PTO driven mills.
- **Roller Mills**  
10", 20", 30" or 36" PTO or electrically driven mills.
- **SCALE SYSTEMS**  
Electronic weighing equipment — from basic weighing to a computerized system.  
Platform Scales  
Universal Scales  
Small Animal Scales  
Mounting Scales  
Scale Accessories  
Indicators, single ingredient & Batching
- **UFT Grain Drills**  
10', 12', 15' or 30' seeding width.
- **UFT High Dump Wagons**
- **Speedy Edible Bean Equipment**  
Bean cutters and windrowers.
- **Finishing Mowers**  
60" or 72" Mid-Mount Mowers
- **Eversman Ditchers**  
43" to 84" ditch width.  
20" to 33" ditch depth.
- **Eversman Land Planes**  
16', 20' or 24' blade widths.
- **Agricultural Graders**  
Landstar 12' or 14' widths.
- **Sugar Beet Defoliators**  
4 to 12 row defoliators with different row spacings. Optional hydraulic or mechanical scalpers.
- **Sugar Beet Harvesters**  
4 to 8 row harvesters with different row spacings.
- **MEGA tater**  
4-row potato harvester.
- **LOGAN - Potato Equipment**  
Potato Harvesters, Potato Planters,  
Windrowers and Bulk Boxes.
- **Art's-Way/UFT Flail Shredders**  
Various cutting widths.

**Art's-Way Manufacturing Co., Inc.**

P.O. Box 288, Highway 9 West • Armstrong, Iowa 50514-0288  
Phone: (712) 864-3131 • Fax: (712) 864-3154